Granite City Press-Record

DEVOTED EXCLUSIVELY TO GRANITE CITY—MADISON—VENICE—PONTOON BEACH—MITCHELL

TWICE-A-WEEK—MONDAY AND THURSDAY

VOL. 73—No. 21 108 | Granite City, Illinois, Monday, March 15, 1976 | THREE SECTIONS—34 PAGES Including a 2 Page Advertising Suplement | PRICE 20¢

Today in the Quad-Cities

More gas available

Illinois Power Company announced Friday that natural gas for space heating purposes will be made available to 10,750 applicants on file as of March 10, 1976, in the various areas served by the company.

Of the space heating applicants, approximately 10,100 are in Priority 1, residential, and 650 in Priority 2, small commercial.

C. W. Wells, vice president of the company, said at Decatur that the gas for this release has been made available by additional underground storage capacity opened up at the Hillsboro storage area, newest in the IP system.

All new customers for natural gas are served by Illinois Power under a strict priority system on file with the Illinois Commerce Commission.

Wells emphasized that natural gas remains in short supply. Customers must have written applications on file at their local IP offices to avail themselves of any possible new releases of additional gas, he added.

Weather outlook for this region

Mostly cloudy and cool today with a chance of rain this evening, possibly changing to snow. High today in mid to upper 40s. Turning colder tonight with low near 30. Clearing and cool Tuesday with high in mid-40s. Fair and warmer Wednesday through Friday with highs in the 60s and lows about 40.

Press-Record index

Births — — — — — — Page 4
Obituaries — — — — — Page 4
Sports begin on Page 6
Family pages begin on Page 8
Editorials on — — — Page 25
Amusements begin on Page 27
Classified ads begin on Page 28

Grassroots Government

Venice School Board 7:30 p.m. today, March 15, at 7th-Broadway.

Granite City Council 8 p.m. today, March 15, at GC City Hall.

Madison School Board 6:30 p.m. Tuesday, March 16, at 1707 Fourth St.

Granite City School Board 7:30 p.m. Tuesday, March 16, at 20th-Adams.

Venice City Council 7:30 p.m. Tuesday, March 16, at Venice City Hall.

Madison School Board 7:30 p.m. Thursday, March 18, at 1707 Fourth St.

State lottery

Results of the Illinois state lottery drawing Thursday, March 11:

WEEKLY LOTTO
18
09
39
11
34

WEEKLY BONANZA and MILLIONAIRE QUALIFICATION
976
936
362

SUPER SHOT GAME (Friday Drawing)
45
644
1072
64295
495907
Color—Yellow

Federal appeal planned

Substantial reimbursements to the City of Granite City are being authorized by state and federal auditors, but amounts disallowed have prompted municipal officials to plan an appeal, it was learned today.

The topic of sewer break repairs is expected to be discussed at tonight's City Council meeting.

In one phase of the sanitary sewer repair program where $889,674 was sought, the auditors are expected to authorize $697,096.

Of the difference, $96,157 involves allegedly insufficient street department documentation of city employes' work on debris removal, street repairs and a March 1973 dewatering project.

The remainder disallowed, also about $96,000, results from a ruling that daily costs of up to $1,785 will be refunded. The successful bid for contractual work specified $2,500 daily.

The auditors indicated they found no fault with the contract, aside from minor adjustments previously announced and carried out.

In addition to the appeal related to the $889,674 application, the city is in the process of appealing about $170,000 related to mobilization and demobilization costs that the federal government does not desire to refund. This work covers setting up and dismantling equipment, the auditors said.

Another appeal by the municipality relates to work exceeding $250,000 that was done to repair broken sewers.

The difference of opinion is over the degree to which such sewer breaks stemmed from 1973 water table levels associated with river flooding. Some breaks repaired had a numerical value of 19 and a minimum of 20 had been set by the government. Auditors agreed that the repairs were

(Continued on Page 4)

Truck crash knocks out power lines

A hit-and-run truck accident which snapped the guy wires on a utility pole at 15th and State Street, breaking several high-voltage lines, caused power interference in several sections of the area Thursday night.

The power lines were broken when a semi-truck unit backed into the utility pole, breaking the guy wires about four feet above the ground.

The guy wires coiled into the air, striking two 34,000 volt lines which also broke and came into contact with a 69,000 volt line. A spokesman at Illinois Power Co. said he was told the truck was driven from the scene.

The accident knocked out power at the National Lead Co. plant for several hours and street lights along Madison Avenue to Venice were off for several hours.

At 7:52 p.m., Granite City police checked five business firms where burglar alarms apparently malfunctioned due to the electrical problems. All business places were secure, police reported.

Power company repairmen and police were called to the scene where it was necessary to reroute traffic for a short period of time.

The power company spokesman said there was little interference in residential areas except for a "blinking effect" as repairs were made and transformers were turned off and on.

Building named for Rendleman

The General Office Building at Southern Illinois University at Edwardsville was redesignated the John S. Rendleman Building, in action by the SIU Board of Trustees here Thursday.

Trustees adopted the resolution "in honor of Dr. John S. Rendleman, the distinguished first president of Southern Illinois University at Edwardsville." The president died March 4, a victim of cancer at the age of 48.

The university's Building Naming Committee, at a meeting March 5, had voted unanimously to recommend the action.

Robert Hawkins, professor of speech communication and chairman of the committee, said the decision was made on the basis of an overwhelming number of student and faculty petitions which the committee received over the past three weeks.

In a statement to the Board of Trustees, university officers said:

"No person, more than John S. Rendleman, is felt by the university community at Edwardsville to have had a greater responsibility for, or dedication to, the establishment and initial growth of Southern Illinois University at Edwardsville.

"In commemoration of John Rendleman's many years of service to the SIU System, his invaluable contributions to the establishment and growth of SIUE, and his unfailing leadership, fairness, honesty and humanity as an administrator and president, the university community proposes to rename the General Office Building as the John S. Rendleman Building."

TOWN GARAGE PICKETING. Nameoki Township highway department workers maintain a picket line in front of the Nameoki Town Garage. Picketing began after workers failed to reach a new working agreement with Highway Commissioner Albert Bell. The employes worked three days without a contract before going on strike. The strike is entering its 12th day. *(Press-Record Photo)*

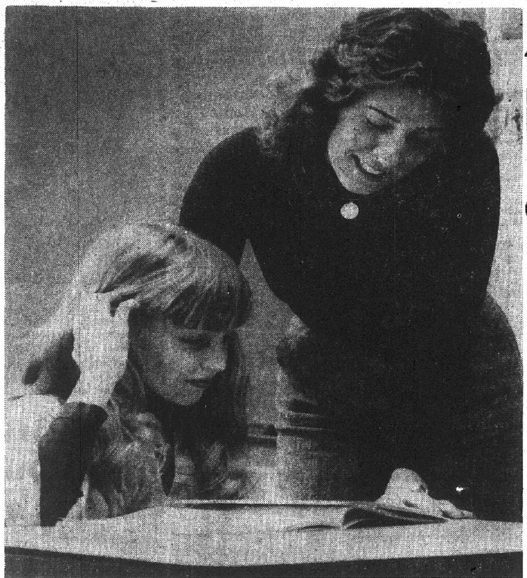

OBSERVATION PROGRAM. Gina Harlan (right), daughter of Mr. and Mrs. James Harlan, 1712 Primrose Ave., a 1973 graduate of GCHS South, is shown at the Lebanon elementary school. She is one of 20 McKendree College students participating in the program at grade schools this semester. The students spend half of a day weekly during their sophomore year and one day each week of their junior year observing the teaching process. In their senior year, one semester is spent student teaching.

Close and bitter campaign ending

Whether Illinois Governor Daniel Walker can gain the 1976 Democratic nomination for that office without party officials' backing will be determined by voters in tomorrow's primary election.

Among those speaking out for the incumbent today was Granite City Assessor Von Dee Cruse, who views the governor as a practical and responsible leader.

Commenting as chairman of the Granite City Citizens Committee for Gov. Walker, Cruse said, "Gov. Walker — in the role of a practical politician — has recognized what his purpose should be in offering himself for public office.

"I believe he recognizes that every politican must be expedient in politics, just as every businessman must be expedient in business. But the necessarily expedient politician must also have deeply-held convictions, a grasp of the ideals and goals of his society and an ability to mark a path to those goals.

"He must be able to communicate those convictions and those ideals to the people of his society, even while he ministers to their more immediate demands.

"For it is easy for the people of a society, faced with the struggle for existence in their daily lives, to forget their ideals and become concerned only

(Continued on Page 4)

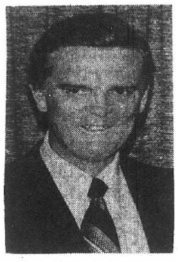

DANIEL WALKER
Governor

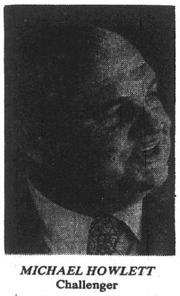

MICHAEL HOWLETT
Challenger

One of the most bitter Illinois gubernatorial primary campaigns will be decided by voters tomorrow, and samplings of voters' views indicate that the victory margin may be razor-thin between the two Democrats, Governor Daniel Walker and his opponent, Secretary of State Michael J. Howlett.

The candidates kept busy during the weekend and today, as did James R. Thompson, heavily favored to gain the Republican nomination for governor.

Gov. Walker, who has spent most of the campaign talking about what he regards as Howlett's faults, voiced happiness at one weekend poll indicating he is running even in the Cook County area and is ahead Downstate.

Sec. Howlett has hoped to break even Downstate and win in the Cook County area. While Walker has been calling him a puppet of Chicago Mayor Richard Daley, Howlett has been assailing the incumbent governor for alleged mismanagement of most state agencies.

He cited last week's federal grand jury indictments against five persons, including two former barber chairmen of the Illinois Registration and Education Department barber committee, alleging they accepted payoffs to issue licenses in 1974 and 1975.

Howlett criticized Walker TV commercials picturing the incumbent as a governor who holds down taxes. "He is spending more of taxpayers' dollars in four years than all our

(Continued on Page 4)

40,000 ballots expected

By HARRY BARNES
Press-Record Staff Writer

Sparked by spirited campaigns in the Democratic primary and County Board races, more than 40,000 persons are expected to go to the polls in Madison County tomorrow, with about 18,000 of that number casting ballots in the Quad-Cities.

The 61 polling places in Granite City, Nameoki, Venice and Chouteau Townships will open at 6 a.m. and close at 6 p.m. Voters will ballot at 32 Granite City precincts, 11 each in Nameoki and Venice Townships and seven in Chouteau Township.

Voters countywide will nominate Democratic and Republican party candidates at the national, state, district and county levels, as well as candidates for both parties to fill County Board seats in 15 of the county's 29 districts.

Four of the district elections of County Board members will be held in the Quad-City area.

Voting on all primary candidates and County Board candidates will be on voting machines with the exception of the election of three members of the regional Board of School Trustees. Voters will receive a small paper ballot for the trustee voting.

If the 40,000-plus vote estimate holds true, it would represent 30 per cent of the county's voter registration, which has been revised to 131,461.

County Clerk Evelyn Bowles said the figure represents the addition of 5,281 new registrations since Jan. 2, and the elimination of about 7,000 names that had become delinquent on the registration roles through failure to vote over a four-year period, by moving out of the county or by death.

The heavier than usual primary vote is expected to result primarily from hotly contested bids for state offices on the Democrat ballot, between full tickets headed by Secretary of State Michael J. Howlett and Governor Dan Walker as gubernatorial candidates.

A five-way race for the Democratic nomination to two state representative posts in the 56th District which includes the Quad-Cities, and opposition for the nomination of a Democratic judge on the Democratic ticket

(Continued on Page 18)

Lucco, Wolf still 'team'

"Divide and conquer" tactics apparently are being applied by some unknown friends or foes, but State Representatives Sam Wolf and Joe Lucco both told the Press-Record today they have high regard for each other and still consider themselves a team.

The two are among five candidates for two Democratic state representative nominations in tomorrow's primary election.

Indications are that many Lucco-Wolf votes are likely to be cast in both Edwardsville (Lucco's home town) and Granite City (Wolf's place of residence). Voting for two individuals gives each of them a vote and a half.

In addition to the team effort, there is expected to be some "single shooting" (three votes)

(Continued on Page 4)

61 polling places here

Quad-City area voters will go to the polls Tuesday at 61 polling places, including 32 in Granite City, 11 each in Nameoki and Venice Townships and seven in Chouteau Township.

Miss Evelyn Bowles, county clerk, reminded all voters that their township and precinct numbers may be found on their pink voter's registration cards.

The Granite City Township polling places, by precinct, are: Pct. 1, Quad-City Social Club, 1707 Madison Ave.; Pct. 2, Township Relief Office, 1808 State St.; Pct. 3, Baran residence, 1212 Granite Ave.; Pct. 4, VFW Post 1300, at 2044 Washington Ave.; Pct. 5, former American Legion building, 24th Street and Madison Ave.

Granite City Pct. 6, Setser Building, 2100 Delmar; Pct. 7, W. Whittaker residence, 2200 rear Delmar; Pct. 8, Logan School, 2400 W. 25th St.; Pct. 9, E. Sykes residence, 2618 W. 22nd St.; Pct. 10, ARF Club, Niedringhaus and Maple.

Granite City Pct. 11, M. Pashea building, 2200 E. 24th St.; Pct. 12, Shafer building, 2442 E. 24th St.; Pct. 13, Granite City Housing Authority office in Kirkpatrick Homes; Pct. 14, Church of Christ, 2882 Washington Ave.; Pct. 15, Schewe's Corner Confectionery, 2550 Grand Ave.

Granite City Pct. 16, Nagy building, 2400 Benton St.; Pct. 17, Granite City Park District office, Benton and Oregon streets; Pct. 18, Marshall School, Marshall Ave.; Pct. 19, St. Margaret-Mary School (playground entrance), Leonard Avenue; Pct. 20, Charles Miles residence, 1516 Joy Ave.

Granite City Pct, 21, Nameoki Fire Station, 3900 Nameoki Road; Pct. 22, Nameoki Presbyterian Church, 1700 Pontoon Road; Pct. 23, Nameoki Recreation Center (Franklin Avenue entrance), Franklin Avenue and Pontoon Road; Pct. 24, John Judy residence, 2324 Woodlawn Ave.' Pct. 25, 2119 Nevada Avenue.

Granite City Pct. 26, Third Baptist Church, 26th Street and Grand Avenue; Pct. 27, Anchorage Homes Recreation Hall, 2909 Edwards St.; Pct 28, Bert Lyons residence, 2104 Glen Drive; Pct. 39, Green's Con-

(Continued on Page 3)

Jane Addams—No. 1 woman in state?

(22nd of a Bicentennial year Press-Record series)

Names of women candidates are highly visible on tomorrow's primary election ballots. The ballots submitted to voters here include the names of 23 women.

While female candidates were fewer in past years, women have played a prominent role in Illinois history from the start.

Undoubtedly the most famous of all women in this state's 164-year history was Jane Addams.

Born in Cedarville in 1860, the youngest of eight children, she grew up under the competing pressures of a father who inspired his daughter to go beyond the conventional circle of 19th Century women's rights and duties, and a stepmother who encouraged her to cultivate the traditional refinements, graces and restraints of womanhood.

After being graduated from Rockford College and a brief stay terminated by ill health at Women's Medical College in Philadelphia, she made several trips to Europe, where she discovered settlement work.

In 1889 she opened Hull House in a remodeled old mansion in the midst of the slums and seething industrial life on the southwest side of Chicago.

Her goals were to help as well as to understand the poor, to publicize their plight, and by so doing to bridge the gap modern industrialization had opened between social classes.

The revolt against tradition within her own life and her acknowlegment of it increased Jane Addams' ability to understand the rebellion of the children of immigrants, of youth in general, and of exploited women.

Hundreds of them came to Hull House every day for assistance and advice.

Miss Addams and a group of remarkably capable women taught classes, served as an employment agency for the needy, provided immediate assistance for a myriad of slum-based problems (including the delivery of an occasional baby), and raised money to support their efforts.

By 1905 the original remodeled mansion was joined by a series of new buildings devoted to working class recreation and education.

They included an art gallery, a coffee house, a gymnasium, a children's building, the Hull House Apartments, a woman's

(Continued on Page 3)

REESE
DRUG STORES
Walgreen Agency Stores
GRANITE CITY 876-5858 | MADISON 877-0828 | BELLEMORE 451-7560
REESE TRI-COR 877-5032

CACHET
...As Individual As You Are

MOISTURIZING HAND AND BODY LOTION
Special
$4.50 Value
$2.50
by PRINCE MATCHABELLI

Wind Song ..."Your Wind Song stays on his mind."

MOISTURIZING HAND AND BODY LOTION
Special
$4.50 Value
$2.50
by PRINCE MATCHABELLI

REVLON Frost & Glow
$5.75
$5.75 Value
$4.99

St. Patrick's Day
CARDS and PARTY SUPPLIES

Copr. Advertisers Exchange Inc. 1975

Because you are an individual with unique physical characteristics that differ from those of others, records of your health problems and medications are kept.

Inform your physician or pharmacist of any otc, or self-administered remedies you've used. Only they can determine the danger of counteraction to your prescribed medication.

Free Prescription Delivery
REESE DRUG STORES

12 seek Supreme Court nominations

One vacancy and two seats from which judges are retiring have attracted 12 candidates for nomination to the Illinois Supreme Court tomorrow.

Justice Thomas E. Kluczynski and Justice Walter V. Schaefer must retire due to age after the November election. The vacancy on the bench was created when Justice Charles H. Davis of Rockford resigned in September. He later died.

Bidding for the Democratic nomination for Kluczynski's seat are former state Attorney General William G. Clark of Chicago and state Appellate Judge Henry W. Dieringer of Barrington.

The Democratic primary winner March 16 will meet Lawrence X. Pusateri of River Forest, the only Republican candidate for that seat.

Two Democrats have entered the race for Justice Schaefer's seat—Chief Circuit Judge Joseph Power of Chicago and James A. Dooley of Chicago.

Reginald J. Holzer of Lincolnwood is their Republican counterpart and is unopposed.

Heaviest competition is for the vacant seat, as four Democrats and two Republicans filed.

The Democrats are John T. Perry of Glen Ellyn, Stanley J. Roszkowiski of Rockford, David R. Babb of Belvidere and Francis X. Mahoney of Freeport.

The Republicans are State Sen. Harris Fawell of Naperville and Thomas J. Moran of Waukegan.

The Chicago Council of Lawyers, a 1,200-member group in a February report voiced the opinion that both Dieringer and Power lack sufficient legal competence and political independence to serve effectively on the top Illinois court.

A "qualified" rating was accorded Clark, Dieringer's opponent, and also Dooley, Power's ballot foe. Dooley is a specialist in personal injury litigation.

While the elections do not directly involve this area, the Supreme Court deals with issues affecting the entire state.

Granite City Press-Record
Published Monday and Thursday by
Granite City Press-Record, Inc.
1815 Delmar Ave Granite City, Ill
Second class postage paid at Granite City, Ill. 62040

Subscription Rates
Per Copy 20c
Mail Subscriptions

	Year	6 Mo.
City Pural Routes	$19.60	$ 9.80
Zones 1-2	21.40	10.70
Zone 3	21.40	10.90
Zone 4	22.40	11.20
Zone 5	23.20	11.60
Zone 6	23.80	11.90
Zone 7	24.40	12.20
Zone 8	24.90	12.45
Area Code 618		
Servicemen	9.80	4.90

Schroeder attends Gallery of Homes convention session

Herman Schroeder of Granite City Realty Gallery of Homes, attended the semi-annual convention of the Gallery of Homes, Inc., held at the Fairmont Hotel in New Orleans, last week.

Schroeder was joined by over 400 Gallery members from all parts of North America. Gallery of Homes is the nation's largest residential real estate network, with over 1,500 offices throughout the USA and Canada, Schroeder said. Gallery was founded in 1950 by John T. Nothnagle, a Rochester, N.Y., realtor. The corporation headquarters is located in Elmhurst, Ill.

The theme of the convention "Management Goals" was highlighted by a comparison of profit and loss statements of all the Gallery licensees in attendance - with heavy concentration on brainstorming and idea exchange among fellow Galleryites, Schroeder reported.

Two injured at Johnson-Wabash

A motorist and his passenger were injured in a two-car accident at 11 p.m. Thursday on Johnson Road at Wabash Avenue.

Police said the westbound VW van of Bobby L. Criss, 2151 Benton St., was involved in a collision with an eastbound auto turning left onto Wabash, operated by June F. Humphreys, 2155 Orville Ave., who was ticketed for failure to yield the right-of-way at an intersection.

Taken by ambulance to St. Elizabeth Hospital were Criss, 28, who was treated for pain in the left shoulder, neck and arm, and his wife, Mrs. Patricia Criss, 23, who had numbness in the left cheek and an abrasion to the left leg. Both had x-rays taken and were released.

PRE-ELECTION DIRT THROWING — but all for a good cause, the participants pointed out. The photo was taken at the construction site of the new Environmental Resources Training Center on the campus of Southern Illinois University at Edwardsville as ground was broken for the facility Thursday afternoon. Those helping with the ceremony included, from the left: Ivan A. Elliott Jr., chairman of the SIU Board of Trustees; Richard Briceland, director of the Illinois Environmental Protection Agency; State Senator Sam Vadalabene of Edwardsville; State Representative Joe Lucco of Edwardsville; State Representative Sam Wolf of Granite City; and State Representative Everett Steele of Glen Carbon. The latter four and Dr. Briceland's boss — Gov. Walker — all are on the primary ballot tomorrow.

Committeeman competition in 17 Quad-City precincts

Of the 197 Madison County precincts, Republicans have no ballot candidates in 105 instances in tomorrow's primary election.

There are 89 unopposed committeeman candidates, two two-way races and one three-way precinct fight. George Knapp opposes Ernest E. Viehl Jr. in Granite City 17.

On the Democratic side Tuesday, only three precincts lack a committeeman candidate. Single candidates are unopposed in 154 cases and there are 38 two-way and two three-way races in this county.

A breakdown of the Democratic committeeman status in the 61 precincts in the four local area townships shows no one on the ballot in one precinct and lone candidates in 44 precincts.

Incumbents are shown with +.

There are triple filings in Nameoki Five, Leo Pelek, Helen Hawkins and +Dean Harrell, and in Venice One, +John Dickey, Mayor William M. Ebersoldt and John Mangiaracino.

The remaining 14 Quad-City precincts all have dual committeeman competition on the Democratic side:

Chouteau Five — Peyton Lee Pavia and +Morris Miles.

Nameoki One — Paul Bennett and +Mayor Floyd David Moss. Nameoki Four — +Homer Boothman and James Counts. Nameoki Six — +Jerry Adams and Louis Zezoff Jr. Nameoki Ten — Robert Dew and +Vivian Koller. And Nameoki 11 — Robert Kiselka and Arthur Theis.

Venice Township Precinct Ten — +Bennie Minzes and Edward Brandes.

Granite City One — +Frank Fuzessery and Bobby Orasco. GC Eight — Betty Smith and +Gary Miller. GC 11 — +John Petrillo and Jerry Walker. GC 14 — +Alice McGee and Bob Walkenbach. GC 16 — +William Harrison and David Partney. GC 23 — +Sam Wolf and George Sykes, and GC 26 — +Carl Buehler and Elsie Maylath.

Unopposed as Democratic committeemen in Granite City Township precincts are: Frank Fritz Barunica in Precinct Two, Louis Sucich in Three, Herbert Milton Jr. in Precinct Four, Andrew Timko in Precinct Five, Rufus LeMaster in Precinct Six, Walt C. Whitaker in Precinct Seven.

Lloyd H. Bailey in Precinct Nine, Jake Hagop Varadian in Precinct 10, "Cherry" Everett Morlen in Precinct 12, Thomas R. Watkins in Precinct 13, Calvin M. Waugh in Precinct 15, Dick Allen in Precinct 17, Sandy Pence in Precinct 18.

Dorothy Vaughn in Precinct 19, Glen Sprankle in Precinct 20, Donald W. Stucke in Precinct 21, John Sigite Jr., in Precinct 22, Neal Melton in Precinct 24, Lurton Pulley in Precinct 25, Carl Morris in Precinct 27.

Nelson "Nellie" Hagnauer in 28, the late Walter F. Nonn in Precinct 29, Wade Campbell in Precinct 30, William B. Webb in Precinct 31, and Gerald "Jerry" Parmley in Precinct 32.

Unopposed Nameoki Democratic candidates are: Richard L. Peck in Precinct Two, Joseph Garcia in Precinct Three, Frank Mehelic in Precinct Seven, Harry A. Briggs in Precinct Eight and Raymond Gaudette Jr. in Nine.

In Chouteau Township, running unopposed for Democratic committeeman posts are: John Dial in Precinct One, Albert E. Doerr in Precinct Two and Dudley T. Luebbert in Precinct Three.

In Venice Township, unopposed candidates are: Jay D. Mauer in Precinct Two, Eddie Lee Salmond Sr. in Precinct Three, Andrew J. Watts in Precinct Four, Don E. Garrett in Five, Kenneth Hinson in Six, Hilbert Hoekstra in Precinct Seven, Steve Graklanoff in Precinct Eight, Christ Costoff in Precinct Nine, and James M. Riddle in Precinct 11.

Granite City Township Republican precincts where there are candidates are: Precinct Four, Harold Lynn; Precinct Seven, Paul Lynn; Precinct 12, Dale G. Hyle; Precinct 13, Andrew Jess Parks; Precinct 14, James M. Ahlers; Precinct 16, Bruce R. Reese; Precinct 18, Roger W. Reese; Precinct 24, George R. Slattery; Precinct 26, Harold Stallings, and Precinct 31, Mary "Jean" Orr.

Nameoki Township precincts with Republican committeeman candidates are: Precinct Three, Steve Nemeth; Precinct Four, L. Michael Nance; Precinct Six, Bob Barton and Precinct Seven, Bob Bates.

In Chouteau Township, candidates include:— Precinct Seven, Charles E. Knipping.

Hugh Robert Hairston in Precinct One is the only Republican committeeman candidate in Venice Township.

Chouteau Democratic candidates include: Six, Jerry C. Turner, and Seven, Thomas W. Johnson.

'200,000 sign state petitions

Patrick Quinn, secretary-treasurer of the Coalition for Political Honesty, has urged citizens "to cast a vote for political honesty on primary day March 16.

"The Coalition is asking all Illinoisans to spend a few hours gathering signatures for the initiative election outside their polling places," he said. There are over 200,000 signatures now, with 375,000 needed altogether by May 1.

The petition drive would place the initiative's three constitutional amendments on the November ballot. The amendments would prevent legislators from drawing their entire annual salary of $20,000 on their first day in office; outlaw holding two or more public payroll jobs; and ban legislators from voting on bills in chich they have personal or financial interest.

THREE MONTH SPECIAL
IN OBSERVANCE OF THE
BICENTENNIAL
SUNSET HILL CEMETERY

GARDEN OF TRINITY
2 SPACES — DOUBLE BRONZE MARKER
$821 Value — NOW $620

GARDEN OF DEVOTION
2 SPACES — DOUBLE BRONZE MARKER
$771 Value — NOW $600

NO DEALERS ALLOWED

MASONIC GARDEN
2 SPACES
DOUBLE BRONZE MARKER
$775 Value — NOW $590

GARDEN OF THE CROSS
2 SPACES
DOUBLE BRONZE MARKERS
$771 Value
NOW $600

MONUMENTAL

GEORGIA GRANITE
3 SPACES
$970 Value — NOW $800

GEORGIA GRANITE
3 SPACES
$1,035 Value—NOW $850

BARRE GUILD
SEALED GRANITE
3 SPACES
$1,070 Value
NOW $900

BARRE GUILD
SEALED GRANITE
3 SPACES
$1,150 Value
NOW $975

REGISTER NOW!
Two Spaces and a Double Bronze Memorial to be awarded July 4, 1976. No obligation to enter contest. 21 and older, please. If you have already purchased during the sale your money will be refunded.
SUNSET HILL CEMETERY
R. R. 7 — Box 245, Edwardsville, Illinois 62025
Name ____
Address ____
City ____ State ____ Zip ____
Phone: ____
"NO PURCHASE NECESSARY"

STORE WIDE SOLID GOLD
SALE
TREAT YOURSELF TO 10k-14k-16k GOLD!
Wedding Bands, Watches, Class Rings, Earrings, Pendants, Bracelets, Chokers, Neck Chains, Stone Rings (Men's and Ladies' Ring Mountings), Charms, or Charm Bracelets at the SPECIAL SAVINGS.
20% OFF
ONE WEEK ONLY — MARCH 15-20
TAKE ADVANTAGE OF THESE LOW GOLD PRICES and buy now for EASTER, MOTHER'S DAY, GRADUATION or any other very special occasion..
(DIAMOND JEWELRY NOT INCLUDED)
Hudson JEWELERS
THREE FINE STORES TO SERVE YOU
EDWARDSVILLE Open Friday Night | DOWNTOWN Open Mon. & Fri. Nights | BELLEMORE Open Mon. & Fri. Nights

Eastbound I-55-70 on bridge to close Mar. 22 for 6 weeks

The Illinois Department of Transportation said Saturday that additional roadway segments of the interchange and approach complex to the Poplar Street Bridge will be closed to traffic as of March 22.

The eastbound through lanes for Interstate 55-70 through the complex will be closed to traffic for approximately six weeks. During this period, eastbound traffic will be detoured through the complex via the eastbound outer collector-distributor roadway.

Motorists are being advised that the eastbound collector-distributor roadway has several locations where the roadway is constructed to one lane of traffic. These contructed locations will impede the flow of traffic and cause delays and backups.

Drivers are asked to consider alternate routes to the east from St. Louis in order to avoid the expected traffic tie-ups, a spokesman said.

All other segments of roadways within the complex now closed will remain closed until approximately April 1. At that time, they will be reopened, leaving only the through roadway for eastbound 55-70 closed.

The closure of eastbound Interstate 55-70 is necessary in order to allow the repair work, now under way, to continue in a sequential manner.

The repair work — consisting of steel girders repairs, pier, repairs, and expansion bearing replacement — was planned after it was determined through the department's bridge inspection program that 342 expansion bearings were not functioning properly. This caused damage to the steel girders and tops of supporting piers.

The work is being done under a contract with H. H. Hall Construction Co. and Illinois Ben Hur Co. for $3.4 million.

During the same period that eastbound 55-70 is closed to traffic, additional repair work will be accomplished on a portion of the roadway deck; this will consist of waterproofing and resurfacing. The work is part of a contract with H. H. Hall for $1.3 million; work at other locations also is included in the same contract.

The Illinois Department of Transportation will provide periodic information regarding routing of traffic as the work progresses. It is asking motorists to be "patient and on the alert" when traveling through the complex area.

PLAQUE IS PRESENTED by Larry Hartman, left, president of the Tri-City Bar Association, to John M. Finnegan, senior vice-president and trust officer of the Mid-City National Bank, Chicago, who was the principal speaker at a monthly meeting of the bar association last week. The meeting was hosted by the Granite City Trust and Savings Bank.

(Harry Fechte Photo)

Trust bank hosts Tri-City bar meeting

The Granite City Trust and Savings Bank hosted a monthly meeting of the Tri-City Bar Association last week.

The dinner meeting was held at the Sunset Hills Country Club with approximately 100 judges, attorneys and bank personnel present. Appellate Court Judge George Moran also attended.

Principal speaker of the evening was John M. Finnegan, senior vice-president and trust officer of the Mid-City National Bank of Chicago.

Finnegan is an attorney and has been active in the Trust Division of the Illinois Bankers Trust Division.

His principal topic was an explanation of the many ways a bank's trust department can be of service to the attorney and his client. Leo Konzen, Granite City attorney, was master of ceremonies.

Boy, 6, injured

Timothy E. Leonard, 6, of 2664 rear Iowa St., suffered a fracture to his skull when the bicycle he was riding and the car of Cheryl Berkshire, 2405 Iowa St., collided in the 2600 block of Iowa Street at 4 p.m. Sunday.

Cheryl Berkshire said she was driving east on Iowa Street when the bicycle came out of a driveway and into the street. She swerved to try and avoid the bicyclist, but struck him and the parked car of Charles Mathis, 2664 Iowa St.

The boy was taken to St. Elizabeth Hospital where he was treated for swelling to his head and back, abrasions to his right elbow and right hip and an injury to his rib area. X-rays here showed the skull fracture and he was transferred to Firmin Desloge Hospital, St. Louis.

Two endorsed by Trades Council

The Political Action Committee of the Tri-City Trades and Labor Council has announced its endorsement of Herbert "Junior" Milton as Democratic candidate for re-election as County Board member of District 22 (Granite City) in tomorrow's primary election.

The committee also endorsed Bob Walkenbach as candidate for Democratic committeeman in Precinct 14, Granite City.

AUTO BURGLARY

Frank Vitale Jr., 2118 Dewey Ave., reported to police at 2:30 p.m. Saturday that his car which was parked in his driveway had been entered, the glove compartment forced opened and $175 in cash taken.

Committee of 14 to recommend president

The search for a permanent president of Southern Illinois University at Edwardsville was launched Thursday by the SIU Board of Trustees with the creation of a Presidential Search Committee.

The Board named Vice-President and Provost Andrew J. Kochman to serve as acting president, filling the vacancy left the death of President John S. Rendleman on March 4.

W. Deane Wiley, professor of education and former dean of the School of Education, was appointed by the board to be chairman of the search committee, serving on a fulltime basis.

In addition to Dr. Wiley, the committee will consist of 11 representatives of constituency groups, a representative of the Alumni Association and a representative-at-large.

The SIU board approved guidelines for the committee, which will begin functioning as soon as the representatives have been named.

The committee will include three representatives from faculty members in the University Senate; three representatives, one a graduate student and two undergraduate students, from the Student Senate; and one representative each from the Business Affairs Executive Committee, University Senate, Deans Conference, Non-Academic Employes Advisory Council and Student Affairs Executive Committee.

Each group to be represented will be asked to nominate twice as many as the stipulated number of representatives. Final selections of representatives are to be made from the list of nominees by the head of the committee, with the approval of the board.

The representative-at-large will be named by Dr. Wiley with board approval.

The guidelines specify that 'the search for a president should proceed with all dispatch consistent with a careful and thorough review of all candidates. The new president of SIUE should assume his-her responsibilities as soon as possible."

The committee will submit to the Board of Trustees names of candidates recommended, without indication of preference, when such a listing has been compiled. The board will make the final selection and appointment of the president.

Ivan A. Elliott Jr., chairman of the Board of Trustees, said he anticipates the search will require at least six months.

Dr. Wiley returned to teaching as a professor of educational administration in December after seven years as dean of the School of Education.

While on sabbatical leave in 1974, he served as interim executive director of the new State Board of Education and led the search for the first appointive statewide school superintendent.

Report being threatened with shotgun

Four young people told Granite City police at 8:05 p.m. Sunday that a man had fired a shotgun near them in the 2100 block of Lee Avenue and then had held them for a period at gunpoint.

A 16-year-old girl told police she was removing some of her belongings from the basement of a house in that block.

She was being aided by three male friends, ages 13 and 14. The owner of the house came out with a shotgun, fired the gun at the basement steps and threatened everyone, it was related.

Police are investigating the report and counter reports from the man who allegedly displayed the gun. He has said that he has been harassed by some young people and that authorities have refused to assist him.

AUTO FIRE

A stolen auto from Missouri belonging to Stan Overlin of Kirkwood, Mo. was burned at 3 p.m. Sunday near Horseshoe Lake, according to C. Arnold Rutherford, fire chief of the Long Lake Fire Department. The tires had been taken and the car stripped.

61 polling

(Continued from Page 1)

fectionery, 2500 Denver St.; Pct. 31, Colonial Haven Nursing Home, 3900 Stearns Ave., and Pct. 32, Central Christian Church, 2020 Johnson Road.

Nameoki Township polling places are: Pct. 1, Long Lake Firemen's Hall (right side of hall), Pontoon Road, Pontoon Beach; Pct. 2, Temple Baptist Church, 1914 Harris St., East Madison; Pct. 3, Otis Scholebo residence, 1705 Courtenay Blvd.; Pct. 4, State Park Fire Department, 3218 Arlington, Collinsville; Pct. 5, William Weathers residence, 2419 Hemlock Ave.

Nameoki Pct. 6, Bethel Evangelical Free Church, 2450 Stratford Lane; Pct. 7, Nameoki Township Garage, 4250 Highway 162; Pct. 8, Edith Monroe residence, 4112 Division St., Pontoon Beach; Pct. 9, Long Lake Firemen's Hall (left side of hall), Pontoon Road, Pontoon Beach; Pct. 10, Irene Deckard residence, 1939 Third St., Madison, and Pct. 11, Mitchell Water Co. office, East Chain of Rocks Road, Mitchell.

Venice Township polling places are: Pct. 1, Park District Office, 321 Broadway, Venice; Pct. 2, St. Mark's Church Hall, Sixth Street and Lincoln Avenue; Pct. 3, Eagle Park Improvement Association, Eagle Park; Pct. 4, 1051 Douglas St., Venice; Pct. 5, West Madison Recreation Center, Third Street and Washington Avenue, Madison.

Venice Pct. 6, Madison Fire Station, 1527 Third St., Madison; Pct. 7, Library, 1700 Fifth St., Madison; Pct. 8, Madison Recreation Center, Seventh Street and Lee Avenue, Madison; Pct. 9, Trinity Hall, 1247 Madison Ave., Madison; Pct. 10, Kenneth Justice residence, 2632 Logan St., and Pct. 11, George Sands building, 109 Weaver St., Venice.

Chouteau Township polling places are: Pct. 1, Mitchell Water Co. office, East Chain of Rocks Road, Mitchell; Pct. 2, South Roxana Fire Hall, Sinclair Ave., South Roxana; Pct. 3, Civic League Hall, Delmar Avenue, Hartford; Pct. 4, Fun & Sun Beach Resort, Mitchell; Pct. 5, Operating Engineers Union Hall, Mitchell; Pct. 6, Fun & Sun Beach Resort, Mitchell, and Pct. 7, Dad's Club Building, South Roxana.

Sentences on withheld taxes

Finis P. Ernest III, chairman of the board of St. Clair Laundry and Dry Cleaning Co. Inc., East St. Louis, and Harold Fults, president of J. C. Hauling Co., East St. Louis, were sentenced Thursday in U. S. District Court for failure to deposit taxes withheld from employes' salaries in violation of Section 7215 (b) of the Internal Revenue Code.

Henry Schwarz, U. S. attorney for the Eastern Judicial District of Illinois, announced that Ernest, who had previously pleaded guilty to count one of an 18-count indictment, was fined $1,500 and sentenced to one year, with execution of sentence suspended subject to the following terms and conditions:

1. That he pay the fine imposed within 30 days.
2. That he serve four days in a jail type or treatment institution commencing at 9 a.m. Tuesday, March 16, to and including Friday, March 19, at 6 p.m.
3. That all taxes, penalties and interest that are due be paid with respect to count one when directed by the Internal Revenue Service to do so.
4. That he comply with all local, state and federal laws and all the terms of probation.

The case was developed by special agents of the Intelligence Division and revenue officers of the Collection Division of the Internal Revenue Service. The case was presented by Joel Merkel, Assistant U. S. Attorney.

The same sentence suspension and conditions were listed for Fults, except that he was ordered to serve from 6 p.m. March 12 to 6 p.m. March 14, and then March 19-21. He had pleaded guilty to count one of an 11-count indictment.

REAR DOOR FORCED

David Meyer, 2912 Oregon St. reported to police that between 12:15 a.m. and 4:20 p.m. Friday the rear door of his apartment was pried open and thieves took a watch worth $40 and $5 in cash from a bedroom drawer.

Jane Addams

(Continued from Page 1)

club, a boy's club, a nursery, and a boarding club for working girls.

Now a part of the University of Illinois Circle Campus, these facilities once represented the finest plant devoted to settlement activities in the United States.

Artists and educators also brought to Hull House a cultural program centered about a music school, a labor museum, and the Hull House players.

Her supreme practical achievement was to recruit and to hold many able women whose activities went far beyond the confines of the settlement house.

Among them were Dr. Alice Hamilton, a recognized authority on industrial disease; Florence Kelly, who became the state's first director of Factory Inspection.

Julia Lathrop, first director of the U.S. Children's Bureau; Edith Abbott, dean of the School of Social Science Administration at the University of Chicago and superintendent of the League for the Protection of Immigrants.

Sophonisba Breckenridge, instrumental in the establishment of the world's first juvenile court in Illinois in 1899 and author of a study of 13,000 juvenile delinquents which provided the first real research into that problem; and many other prominent reformers and humanists.

Pragmatic, never self-righteous, Miss Addams lived an active political life.

She campaigned effectively for the abolition of child labor, for factory laws, for the reform of the courts, for temperance, and for woman suffrage.

In battles with the political machine, she came to understand the ward boss from the perspective of those who voted for him—not as a spoilsman but as a source of scarce generosity.

By 1912, she was prominent enough to second the Presidential nomination of Theodore Roosevelt and campaigned vigorously for his unsuccessful candadidacy.

She opposed World War I and was vilified for it, but in 1931, she won the Nobel Peace Prize with the plaudits of persons who had once labeled her treasonous for her pacifist activities.

True to her belief in analyzing and publicizing her efforts for social reform, she produced an impressive body of publications, including her masterpiece, Twenty Years at Hull House, and her equally excellent, Peace and Bread in Time of War.

Those volumes plus at least five others—as well as a host of articles and speeches—still provide a superb commentary on the revolt of youth, the plight of women, the uprooting of immigrants, and the disintegration of family life under the pressures of industrialism, authorities say.

From the perspective of one who spent a lifetime dealing with those who felt its shocks at first hand, her real contributions in many ways have been covered up by the saintliness which later observers have attributed to her—a traditional American method of dealing with those who ask uncomfortable questions.

Campus crash during storm

Three persons were injured Thursday at 7:10 p.m. in a two-car collision on University Drive on the SIUE campus.

Taken to Wood River Township Hospital were Sam J. Manescalco, Wood River, driver of one of the cars, and Alan Rhea, driver of the second car, and his wife, Barbara. The Rheas, who reside in East Alton, were released from the hospital.

Manescalco, who received facial injuries, was admitted in satisfactory condition. He apparently lost control of his northbound car during a rainstorm at the point where University Drive narrows from four to two lanes.

The vehicle skidded across the road, hit a guardrail, and bounced into the southbound lane, colliding with the southbound Rhea auto.

Manescalco, a student at the universty, was issued tickets for driving too fast for conditions and driving a vehicle with unsafe front tires.

INSURANCE
CALL
COCHRANE-WOLF Agency
876-1767 — 877-2345

Before You Buy — Call . . .
Lybarger MATERIAL CO. INC
452-3107 or 876-3970
23rd and Monroe
Pre-Finished Plywood Paneling
Cocoa Brown Color
4x8 Sheets
Now Only $4.98 A SHEET
FOR READY-MIX CONCRETE
Ph. 452-6180

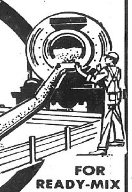

REAL SECURITY FOR YOUR SOCIAL SECURITY CHECK BY DIRECT DEPOSIT!

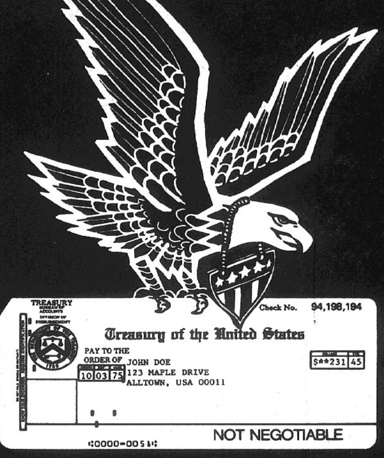

• Protects your check from loss, theft, or forgery.
• Monthly benefit payments are deposited automatically into your account.
ASK FOR DIRECT DEPOSIT FORM SF1199

NOW, YOUR DIRECT DEPOSIT CAN BE MADE TO EITHER YOUR CHECKING OR SAVINGS ACCOUNT

GCT "your friendly bank"
GRANITE CITY TRUST AND SAVINGS BANK
A FULL SERVICE BANK
1909 Edison Avenue
876-1212
Member Federal Deposit Insurance Corporation
FDIC

Give the Political Bosses A Jolt!!
VOTE FOR
STEVE MARAGIDES
FOR
STATE'S ATTORNEY
DEMOCRAT
MARCH 16, 1976

Await decision in Highway 162 zoning request

Numerous Nameoki residents who attended a public hearing at 10:30 a.m. today are awaiting the decision of the Madison County Zoning Board of Appeals on a request pertaining to a commerciao building at Route 162 and Mockingbird Lane.

Arthur E. Miller Jr. requested a special use permit to convert and use a building as a residence in a B-3 highway business district. Residents contended there is some confusion over the case since a new metal building has been constructed there which appears to be a commercial-type building.

Following the public hearing, the zoning board was to meet to make recommendations on several zoning requests, including Miller's request.

Those recommendations, which are to be offered to the Madison County Board March 24, had not been announced late this morning. The County Board will take final action on the requests at the March 24 meeting in the Madison County Courthouse, at Edwardsville.

2 hurt today

John Ostresh, 16, of 2576 Northbridge, and Steve Ward, 17, of 3202 Wilshire Drive, were injured when their auto went out of control on Canteen Bottoms Road a half-mile south of State Aid Route 35 and overturned several times at 12:01 a.m. today.

Illinois State Police said they found the car about 30 feet from the roadway in a wheat field. They charged Ostresh, the driver, with reckless driving.

Both were taken to St. Elizabeth Hospital where they were admitted. Ostresh suffered a fracture to his left shoulder and Ward suffered multiple cuts to the left side of his face and to his left wrist.

Plunges into ditch

Miss Rea McDonald, 18, Collinsville, was admitted to St. Elizabeth Hospital following a one-car accident at 12:25 a.m. today on Poag Road a mile east of Route 111 near Interstate 270.

She said her car was eastbound when she lost control and the car plunged into a deep ditch. She suffered injuries to her back, left forearm and both knees. A series of x-rays was taken.

SAVE TIME-SAVE MONEY USE WANT ADS

Lack suspects in murder

Granite City police reported this morning they are continuing their investigation into the murders of Richard and Anna Kube in their home March 4—one of the most intensive investigations in the city's history—but still have been unable to pinpoint any prime suspects.

A police spokesman said six detectives have been working an average of 16 hours per day each since the murders, and none of them have had a day off since the elderly couple's bodies were discovered.

Each had been strangled with the electrical cord to a steam iron. Robbery is believed to have been the motive as the couple had cashed a social security check that day and was believed to have had the money in the house.

"We have had numerous leads and are checking each and every one out, but have no substantial progress to report at this time," the spokesman said.

"Any one of these leads, however, could be the one that breaks this case wide open," he added, commenting," that is why we are devoting about 96 hours per week investigating this case."

The police department is continuing its appeal for anyone having been in that neighborhood March 4 to contact the detective bureau at 876-9027, or watch commander at 877-6111, to recall anything they might have seen.

"Even rumors overheard and related to us are being checked out," the spokesman said, requesting anyone having any information which may be of some help to call the police. "All information and the names of those giving it will be kept confidential," he pledged.

GATHERING OF OVER 250 at the 1976 "sweetheart dance" of Granite City Chapter 470, Parents Without Partners. The group danced to the music of Terry Dutko's orchestra. Chapters represented included St. Charles, Gillespie, Greenville, Webster Groves, Collinsville, Ferguson, Alton, Crystal City, Ballwin, Olivette, Belleville, Lemay, Florissant and Carondelet.

SWEETHEART IS CROWNED at Parents Without Partners dance. Mary Weishair of St. Charles Chapter 425 is crowned by Dina Fox, president of host Chapter 470. Jo Chinn was honorary sweetheart for the Granite City chapter. The event took place at the Croatian Home in Madison.

Shovel in the Green . . .

Open a Passbook Saving Earning

5¼% TODAY . . . .

Earn daily interest on passbook savings and your deposit is insured up to $40,000.

FIRST GRANITE CITY SAVINGS

TWO LOCATIONS
1825 Delmar Ave.
1529 Johnson Rd.
876-0262
for either office.
MEMBER F.S.L.I.C.

The Way It Was –

March 15—Congress requests the authorities in Connecticut, New York and New Jersey to hold militias in readiness to march to New York in defense of that province.

March 16—British learn that American vessels are loading military stores in the Spanish ports of Corruna, St. Andro and Bilbao and eluding the British blockades.

March 17—George Washington orders Gen. John Sullivan to occupy Charleston and sends Gen. Israel Putnam into Boston, recently vacated by the British, with a picked group of smallpox survivors.

Federal

(Continued from Page 1)

needed, but termed it a city responsibility.

Officials said Feb. 4 they were hopeful of additional reimbursements of city funds expended on the disaster-related sewer repairs.

They said they were seeking the maximum possible return of such funds and would act vigorously to obtain it.

As part of the appeal procedure, some officials expect to go to Washington later this month to confer with Congressman Melvin Price and officials with jurisdiction over federal disaster funding.

Lucco

(Continued from Page 1)

for the two individuals in both cities.

Both of the present representatives voiced anger today at an Edwardsville editorial Friday that urged voting for Lucco and "One of the other candidates excepting Mr. Wolf" The comment linked Wolf to "a machine strong in political clout and weak in integrity."

Wolf said today he will match his integrity with that of Jim Broadway, the Edwardsville editor, and assailed that newspaper for the "unjustified attack."

Lucco disagreed strongly with the Intelligencer editorial. He voiced concern over reports that some committeemen have made copies of the editorial and labeled it a "paid Lucco ad," apparently as a way of driving a wedge between the two candidates endorsed by the County Democratic Central Committee.

While the two have campaigned jointly, they in a sense are opponents if one of the other candidates rivals them in voting strength.Only the top two of the five will be on the November ballot for virtually assured election to the two positions normally cpatured by their party.

WANT ADS GET RESULTS

Howlett

(Continued from Page 1)

governors combined during the previous 12 years," Howlett asserted.

He pictures the Walker years as among the most scandal-marred in Illinois history.

While the apparently close Democratic race has captured main interest, there also has been active campaigning by the Republican favorite.

Thompson, a Republican candidate for governor, called on Illinois voters today to seek out candidates with strong leadership abilities when they go to the polls Tuesday.

During airport appearances in seven Illinois cities on the eve of the primary election, Thompson said, "Effective leadership for the future of Illinois depends on candidates who are open and honest with the voters and willing to identify their positions on the serious issues confronting state government."

During the eight months he has been seeking the Republican nomination for governor, Thompson has taken positions on more than 40 issues, disclosed his personal financial status and conducted an open policy regarding campaign financing, he said.

The former United States attorney said he is disturbed by "lack of leadership" displayed by gubernatorial candidates on the Democratic ballot.

"Day after day we have seen the Democratic opponents engage in name-calling, charges and counter-charges and vague allegations," Thompson said.

Howlett concluded his summary of campaign issues with a list of six reforms he will make effective in his administration—

1. Timely service to the public.
2. Cost control in every government operation.
3. Citizen involvement in task forces to streamline government.
4. Cooperation and consultation with the legislature.
5. Accurate and effective planning, both long and short-term.
6. An "open office," welcoming inquiry and investigation.

"All these reforms were effective in the offices of auditor of public accounts and secretary of state during the more than 15 years I administered them" said Howlett.

"The elderly, the unemployed, the handicapped should receive their checks on time. So should doctors, druggists, hospitals and nursing homes which treat Medicaid patients.

"While I was auditor, checks moved out of our office promptly. In the age of the computer, there is no reason for delay. Medical providers can be given partial payment while eligibility of recipients is verified.

"We can control operational costs by experienced management, by evaluation, auditing and investigation of program operations.

"In the auditor's and secretary's offices, we did more and better work with fewer employes. We will spend $10.5 million less this year than the legislature authorized us.

"We began controlling costs the day the administration began. We didn't wait for outside investigations to turn up wrongdoing before we moved.

"We will use the prestige of the governor's office to draw talent from business, industry, labor, education and the professions to evaluate programs, to cut out waste and duplication and streamline operations," Howlett said.

"We will bring the governor's office into a close working relationship with the legislature. If the legislature thinks an agency is unnecessary and shuts off the funds, we will not assign the personnel around 20 other agencies.

"Nobody will find me diverting federal money to a TV studio to make the governor look good, or to mail political letters to senior citizens. We will propose programs to the legislature. The legislators will represent the people in accepting, rejecting or modifying the proposals, as they were elected to do.

"By careful planning and forecasting, we will prepare only one budget a year—one we can afford—and stick to it.

"The Department of Transportation will follow the long-term highway planning requirements of state law. The Department of Vocational Rehabilitation will establish priorities consistent with revenues—not be allowed to commit 85 per cent of its budget in less than six months.

"By a comprehensive management review of state government, we will generate savings and pay our bills when they come due. I believe in fiscal accountability, and have crusaded for it all my public life."

TRY A PRESS-RECORD CLASSIFIED AD

News notes

The Federal Aviation Administration said Friday that as of April 15 all luggage will be screened and made subject to search, not just the baggage that passengers carry aboard the planes. The effort to detect explosives in checked bags is not likely to cause long delays, Administrator John J. McLucas said.

\+ + +

The Department of Health, Education and Welfare plans to rule by the end of March on whether the proposed Greater St. Louis Health Systems Agency qualifies for federal funding. The East-West Gateway Coordinating Council board has unanimously opposed it on the basis that there are insufficient elected officials on the agency board.

\+ + +

The St. Elizabeth School cafeteria will be the site from 7 a.m. to 1 p.m. Sunday of the annual sausage and pancake breakfast of Cahokia Lodge 126, Order of the Arrow, this area's unit of the national scout camping organization.

\+ + +

Cahokia Downs track officials canceled the tenth harness race Friday night and are investigating with the Illinois Bureau of Investigation whether three horses eliminated from that race had been drugged. The one-mile race for pacers involved trifecta betting—picking the first, second and third finishers. All wagers on the race were refunded.

\+ + +

Tornadoes and storms Friday killed two persons in Northern Illinois and five in Northwest Indiana. One tornado narrowly missed President Gerald Ford's campaign motorcade in Chicago; the autos were delayed to allow fire and emergency vehicles to reach a damaged building.

\+ + +

Marcelino Miyares, 38, Evanston, was named last week as a member of the State Board of Education, increasing to 16 the number of members. The unsalaried 17-member board began operation in January 1975, and several appointees had been rejected by the Illinois Senate. Miyares was one of five Chicago area residents of Latin American descent appointed by Gov. Walker last week to various boards and commissions.

\+ + +

Illinois Senate President Cecial A. Partee, seeking the Democratic attorney general nomination, campaigned in the Quad-City area Thursday afternoon, stressing intensified prisoner rehabilitation, limited use of capital punishment and more vigorous law enforcement.

\+ + +

The "1975 Illinois journalist" award will be presented to Karl L. Monroe, Collinsville Herald editor-publisher, April 24 at the annual communications banquet of the Northern Illinois University journalism department at DeKalb. A lifelong newspaperman, Monroe is a past president of the Southern Illinois Editorial Association and the International Society of Weekly Newspaper Editors and is the current Illinois Press Association president.

\+ + +

Prof. Daniel Royot of the University of Clermont-Ferrand in France will visit Southern Illinois University at Edwardsville this week to present a series of talk-shows comparing American and French literature.

+++

At a candidate endorsement session in Normal, Ill., the Illinois Women's Political Caucus, a multi-partisan organization for women in politics and affiliated with the National Women's Political Caucus, endorsed Gertrude C. Whittig, state senatorial candidate, and Eva Giltner McDonald, state legislative candidate, in the 56th District.

+++

Cong. John B. Anderson, R-16th Ill. Dist., has made a formal request for recovery of federal funds used in Gov. Daniel Walker's mailing to 120,000 senior Illinois residents last May. Anderson said last week that Commissioner Arthur S. Flemming of the Administration on Aging has not answered the Congressman's Feb. 17 letter. Flemming's office, however, is expected to act on the complaint; Anderson said there have been "rumblings" to that effect.

$1,000 BURGLARY

Items valued at about $1,000 were stolen from Dodson's 76 Truck Stop, 2201 West Chain of Rocks Road, it was reported at 12:20 p.m. Saturday. Entry was gained by kicking out a part of a north overhead door. Stolen were more than eight car tires, about $450 worth of cash and checks and an undetermined number of tools.

Rev. Oscar Baucum, 87, dies

Funeral services will be held at 7:30 Wednesday night at Mount Nebo Baptist Church for the Rev. Oscar Baucum, 87, of 1028 Douglas St., Venice.

He died at 3:10 p.m. Wednesday, March 10, at Jefferson Barracks Veteran Hospital, where he had been a patient eight weeks.

Born in Byhalia, Miss., Rev. Baucum resided in this area for 50 years.

Rev. Baucum was assistant pastor of Mount Nebo Baptist Church for many years prior to his retirement.

Survivors include his wife, Mrs. Gertha Baucum; eight stepchildren, Ora Halloway and Ronald Dozier, both of Madison; Claudette Dandridge of East St. Louis, Marva Culp of Chicago, William Dozier, Los Angeles, Calif., Letha Mae Dozier of Venice and Andrew and Joseph Dozier, both stationed at Fort Ord, Calif.; three sisters, Bessie Berry of Madison, Edna Williams, Los Angeles, and Elincy Gray of Memphis, Tenn.; three brothers, Henry, Walter and William Baucum, all of Madison; a foster daughter, Mrs. Ann Thompson of East St. Louis; 12 grandchildren and one great-grandchild.

Burial will be Thursday morning at the National Cemetery, Jefferson Barracks, Mo.

HEARING WEDNESDAY

The second public hearing of the Madison County Community Development Program will be held on Wednesday at 7 p.m. in the Madison County Courthouse, Edwardsville. The final application has been completed and copies will be available for review, Mary Kane, development coordinator, said.

GARAGE BURGLARY

Auto parts and tools with a total value of about $225 were stolen from a garage at Rural Route One, Slough Road, owned by Roger Wyble, 2937 Morgan Ave., it was reported at 7:05 p.m. Sunday. It could not be determined how entry was gained.

Walker

(Continued from Page 1)

with their own needs.

"Gov. Walker realizes every public servant is confronted every day with the dilemma of making a choice between giving the people what they want or standing fast for what he believes they need.

"Sometimes what they want is not what they need. The public servant has responsibilities to his office and the public interest, as well as the will of the majority and the desires of minorities," Cruse said.

"He knows that in every political decision the elected official must weigh his obligations to the majority that elected him, to the minority that opposed him, to the party that chose him, to the office he holds and to the public interest, above and beyond all these special interests. To "do justly" to all these is not a simple task.

"It is here, in the clash of interests of everyday political life, that the public servant must attempt to wear the crown of a good name, to be faithful to his responsibilities.

"Political decisions are not made in the solitude of a monastery, in the quiet of an academic classrom, in the seclusion of a home, or even in the purported efficiency of a business office. They are made in the hurly-burly of the political arean.

"And that is as it should be. For it is in the give-and-take, the bargaining and comprosing of the political arena, that a democratic society shows its true mettle.

"Other political systems have quick, easy and definitive answers to political problems. Dictatorships make the trains run on time, put every man in his place and keep him there.

"But democratic societies have no definitive answers, the trains do not always run on time and no man is sure of his place. And that is as it should be.

"In a society in which no man must keep his place, every man is free to better his lot.

"In such a society every politician and public servant worthy of the name should 'walk humbly with his God.' For he needs all the help and guidance he can get.

"It is also true that many men we elect to public office forget their trust and their obligations; dispense, not justice and mercy, but selfishness and greed; walk, not humbly with their God, but vainly with themselves.

"Politics is life in one arena of a multi-faceted world, the most important arena of all. For it is in politics that the basic decisions of a society are made.

"Since this is so, and since the stakes are so high, some compromise of justice is inevitable, some denial of mercy must occur, some vain rather than humble men will be raised up, and some men will not wear the crown of a good name.

"But when all is said and done and we, the voters of Illinois, add up the balance sheet, we have not done badly.

"We are somewhat free, somewhat obligated; somewhat equal, somewhat unequal, somewhat prosperous, somewhat happy, somewhat poof; somewhat sad — and that is life in its reality."

Births

Births recorded at St. Elizabeth Hospital.

GIRLS

Mr. and Mrs. James McFall, Collinsville, March 12, Lisa M., eight pounds, 15 ounces.

Mr. and Mrs. William Smith II, 709X Meadowlane, March 13, Amy Renee, seven pounds, eight ounces.

BOYS

Mr. and Mrs. Ronald Asbeck, 3121 Davis Ave., March 11, Benjamin Scott, six pounds, eight ounces.

Mr. and Mrs. Roy Hunter, Rural Route Two, Granite City, March 13, Christopher David, six pounds, 11 ounces.

Obituaries

CHILDERS, MRS. MELINDA ELLA (Houston), 2901 Roosevelt Ave. Entered into rest 4:10 p.m. Thursday, March 11, 1976, at St. Elizabeth Hospital.

Beloved wife of the late Fountain D. Childers; dear mother of Kenneth Eugene Childers and Mrs. Ethel Baldwin; dear sister of Mrs. Bessie Bolling; dear grandmother and great-grandmother.

Her remains were taken from LAHEY FUNERAL HOME, 501 Madison Ave., to St. Joseph Catholic Church for 9:30 a.m. mass, today, Monday, March 15. Interment Caledonia Cemetery, Sparta, Ill.

FIJAN, FRANK J., 8012 Seminole Place, St. Louis, formerly of the Quad-Cities. Entered into rest 10:15 a.m. Thursday, March 11, 1976, at St. Elizabeth Hospital.

Beloved husband of Mrs. Pauline Fijan; dear father of Mrs. Genevieve Mercer, Mrs. Jo An Mueller, Mrs. Rosalyn Sanders, Dr. Kenneth Fijan and Joseph Scopelite; dear brother of Mrs. Mary Murgic, Mrs. Josephine Sprajcar, Mrs. Elsie Ferkey, Mrs. Catherine McKee, Joseph and Sam Fijan; dear grandfather and great-grandfather.

Funeral services were held at 9:30 a.m. Saturday, March 13, at St. Joseph Roman Catholic Church, from MERCER MORTUARY, 1416 Niedringhaus Ave. Interment Calvary Cemetery, Edwardsville Township.

LANE, HARVE A., 1522 Fourth St., Madison. Entered into rest at 5:15 p.m. Friday, March 12, at St. Elizabeth Hospital.

Beloved husband of the late Mrs. Martha Lane; dear father of Chrales Lane; dear grandfather.

Funeral services 10:30 a.m. Tuesday, March 16, LAHEY FUNERAL HOME, 501 Fifth St., Madison, Rev. Westley Reynolds officiating. Interment National Cemetery, Jefferson Barracks, Mo. Visitation after 3 p.m. today.

MONUMENTS
SAMPSON MONUMENT SALES
Harry Sampson, Owner—656-1640
R. R. 6, EDWARDSVILLE, ILL.
Opposite Sunset Hills Cemetery

Monuments and Markers
NEW GLEAMING STOCK WORK ARRIVING CONSTANTLY OPEN SUNDAY
COCAGNE Monument Works
1711 State St. 876-0426

Mercer Mortuary, Ltd.
AMBULANCE SERVICE
FRANK MERCER
RAYMOND THOMAS RANDALL IRWIN
ONLY ONE LOCATION
1416 NIEDRINGHAUS AVE.

Training center director chosen

JAMES O. BRYANT JR.

James O. Bryant Jr. of Springfield, Va., a project officer with the U.S. Environmental Protection Agency, has been named director of the Environmental Resources Training Center (ERTC) at Southern Illinois University at Edwardsville.

Bryant's appointment, effective April 15, was confirmed Thursday by the SIU Board of Trustees.

Groundbreaking ceremonies for the ERTC building were held at 2 p.m. Thursday on the northwest side of the campus, near the waste water treatment plant.

The new facility, one of the first of its kind in the nation, will be a training center to serve environmental control operators and technicians, providing operator upgrading through the development of vocational and technical skills. Operators will be taught the fundamentals of operation and maintenance, management of resources, and quality control.

Bryant has been project officer for municipal operations with the U.S. Environmental Protection Agency since 1974. He provided direct technical assistance to municipal waste water treatment plants. He also prepared operation and maintenance related training courses and prepared and presented technical seminars on operation of treatment plants.

From 1967 to 1973, Bryant was a member of the U.S. Army, serving in both the Material Command and the Mobility Equipment Research and Development Center. He had responsibility for pollution abatement and occupational health programs. During this time, he developed a management information system for controlling research, development and engineering projects.

A native of Pendleton, S.C., Bryant has a bachelor's degree in chemical engineering from Clemson College, a master's in chemical and sanitary engineering from Rice University, and a doctorate in environmental systems engineering from Clemson University.

From 1964 to 1966, Bryant was a Peace Corps volunteer, serving in Bolivia. He taught undergraduate courses in chemical engineering, as well as organizing public health education and community development projects.

Bryant is married, and he and his wife plan to live in Edwardsville.

Board cites Rendleman leadership

A resolution of commemoration and appreciation for Southern Illinois University at Edwardsville President John S. Rendleman, who died March 4, was adopted Thursday by the SIU Board of Trustees.

The resolution states:

"The Board of Trustees by this memorial resolution records the death of John S. Rendleman, president of Southern Illinois University at Edwardsville, on March 4, and extends sympathy to Mrs. Rendleman and the family.

"For a quarter of a century, first at Carbondale and since 1968 at Edwardsville, John S. Rendleman served and provided leadership for SIU and for higher education in general.

"In various capacities in which he served, his contributions as chancellor and then president are preminent.

"His constant concern for the welfare of its students, faculty and staff; his commitment to seeing that the university devote itself to the needs of the area; and his determination that its programs be of the highest quality all attest to his educational statesmanship.

"Before his move to Southern Illinois University at Edwardsville, John S. Rendleman was a crucial force in the growth and development of Southern Illinois University at Carbondale.

"With President Delyte W. Morris, he helped give actuality, form and substance to their vision of the university as a proponent and a support for the needs and dreams of the region.

"In bricks, mortar, programs and people, the university at Carbondale is an impressive record of the contributions he made while serving as legal counsel, acting director of personnel, executive director of business affairs, general counsel and vice-president for business affairs.

"The Board of Trustees hereby expresses deep appreciation for the service and leadership Pres. Rendleman provided. His warmth, his wit and his wisdom will be missed.

"Our condolences are extended to Mrs. Rendleman and to the members of the family. Their sorrow is most personal and poignant; the Board of Trustees and the entire university community, along with its friends and supporters, share with them a profound sense of loss."

CITY PROPERTY STOLEN

Batteries out of three trucks, an electric tester and a battery lantern, all Granite City property, were stolen from the City Garage, 2301 Adams St., sometime Thursday evening or early Friday morning. Lionel Portell superintendent of streets, reported the incident at 8 a.m. Friday. Entry was made through the back fence.

Hospital notes

Patients admitted to St. Elizabeth Hospital Thursday:

Nichole Groda, 15, of 1511 Second, Madison; Lena Vierling, 2009 Beckwith, Madison; Mark Alan Herman, 5, of Edwardsville; Valara Schorfheide, 2629 E. 28th; Eldin Rea, 3216 Ervin; Michael Morris, 11, of 1735 Collinsville, Madison; Bryan Slover, 2545 East 24th, 8 months old.

Jack Brown, 1528 Fifth, Madison; Anna Hartzel, 2129 Woodlawn; Elijah Gardner, 219 Watson, Madison; Paul Dale, 1115 St. Thomas Road; Verna Reimund, 2702 W. 20th; Kimberly Tutka, 1804 Edwardsville, Madison, 6 weeks; Anthony DeChiara, Collinsville, 2 months old; Michael Gibson, 6, of 2407 Bryan; Donna Perkins, 6, of E. St. Louis; Eadic Borders, E. St. Louis.

Ramona Planitz, 2323 Washington, Apt. 4A; Cora Frazier, Colonial Haven Nursing Home; Delores Krieshok, 1005 Iowa, Madison; Dorothy Flannery, 1939 Cleveland; Donna Asbeck, 3121 Davis; Hoanne Earthal, Edwardsville; Paul Turner, 11, of 305 Wilson Park Lane; Leah Slaton, 2012 Sixth, Madison; William Kosky, 2134 Grand; Elma Southwick, 1602 Second, Madison; Mary Ann Reid, 2450 Waterman; Vance Cooper, University Mo.

Kenneth Crick, 54 Country Place; Tony Vavra, 1417 Grand; Marilyn Koehler, Caseyville; Otis Spencer, Edwardsville; Evaleen Ederle, 217 Wilson Park Lane; William Granger, 2812 E. 23rd; Peggy McCord, E. St. Louis; Daniel Thompson, 7, of 2557 Circle Drive; Margaret Wilson, 2200 Adams, Apt. No. 3; Daisy Wright, Collinsville.

ATHEROSCLEROSIS CLASS

Specialists in heart disease research will participate in a one-and-one-half-day post-graduate course on atherosclerosis starting Thursday, March 25, sponsored by the Lipid Research Center and the Office of Continuing Medical Education of Washington University School of Medicine. The course has been planned for physicians, nurses, nutritionists, other health professionals and physicians in training who evaluate and treat patients with atherosclerosis syndromes.

Kochman acting SIUE president

DR. ANDREW J. KOCHMAN

The Southern Illinois University Board of Trustees on Thursday named Vice-President and Provost Andrew J. Kochman of SIU at Edwardsville to serve also as acting president of SIUE.

Dr. Kochman will fill the position left vacant by the death of President John S. Rendleman on March 4.

Associated with the university more than 15 years, Kochman had been vice-president and provost since August 1971. He previously had been vice-chancellor for academic affairs since September 1970.

Dr. Kochman taught at the Universities of Akron, Wisconsin and North Dakota and at Alabama College before coming to SIU in 1960 as an associate professor of speech and theater and chairman of the department of speech and theater.

He was named dean of the Fine Arts Division in 1961 and was promoted to full professor in 1963.

A native of Akron, O., he received the bachelor of arts degree from the University of Akron in 1943, the master of arts degree from the University of Wisconsin in 1947, and his doctorate from the University of Wisconsin in 1956 in the major fields of theater, drama and art history.

He has been an active member in national and regional professional and academic societies over the past years.

Dr. Kochman resides with his wife, Martha, in Collinsville. They are the parents of three daughters, Mrs. Andrea Lee Smith of Louisiana, Mo., Mrs. Deirdre Marie Rockwell of Effingham, and Kendra Lyn, a student at Stephens College.

☆ VOTE DEMOCRATIC ☆

VOTE FOR
LOUIS WHITSELL
STATE REPRESENTATIVE
PRIMARY ELECTION MARCH 16
SKIP THE FIRST ENTRY—VOTE 3 FOR "LOU"
"QUALIFIED THRU EXPERIENCE"
Paid for by Democrats for Whitsell—Dan Partney, Chairman

HERITAGE HIGHLIGHTS BICENTENNIAL SERIES

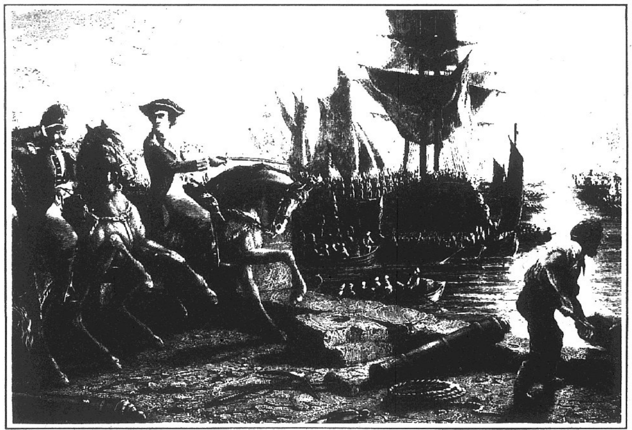

General Howe Evacuating Boston

Taking Boston...the Hard Way...

□ The puffing horses and oxen heaved at the heavy sleds, their hooves slipped and slid on ice and snow. Men cursed and strained...trace chains popped...whips cracked on the frozen air. Through mountains and trackless wilderness the caravan struggled with the 59 heavy British cannon captured at Fort Ticonderoga.

These guns were needed to drive the encircled British out of Boston and win a desperately needed victory.

Finally, on the morning of March 5, 1776, British General Howe looked up from Boston to Dorchester Heights and, in shock and amazement, saw the heavy guns trained on his positions.

Howe made one attempt to break out of the encircling lines then loaded his garrison and sailed away. On March 17 the Americans marched into Boston with General George Washington at their head.

"Helping You Change Things For The Better"
FIRST GRANITE CITY NATIONAL BANK
All deposits insured to $40,000 by Federal Deposit Insurance Corporation.

REALTOR
KAEGEL
MLS
The KEY To All Your REAL ESTATE And INSURANCE Needs!
2721 Madison Ave.
452-1125

SAVE 34¢ CASH!

FREE
TWO NO. 1 CANS
"CAMPBELL'S" TOMATO SOUP
WITH 34c COUPON 'N $10 PURCHASE

TRI CITY GROCERY CO.
MONDAY, TUESDAY MARCH 15 & 16
"NONE SOLD TO DEALERS"
"WE RESERVE THE RIGHT TO LIMIT"

CHECK THIS LOW, LOW PRICE!
U.S. GOV'T. INSPECTED
TURKEY LEGS or WINGS
Plump 'n Tender... Fine Quality...
39¢ lb.

TEXAS NEW YELLOW ONIONS 3 lbs. 57¢
TEXAS NEW GREEN CABBAGE FOR ST. PAT'S DAY... lb. 10¢
"GUNSBERG" BONELESS ROUND Corned Beef lb. 97¢
C.W. HORSERADISH Pint Jar 67¢

"WYLER'S" ONION Soup Mix 2 In Box 43¢
"WYLER'S" CHICKEN NOODLE SOUP MIX 2 In Box 45¢
"PILLSBURY" UNBLEACHED or SELF-RISING FLOUR 5 Lb. Bag 99¢
"MIRACLE WHIP" SALAD DRESSING Qt. Jar 97¢
"CREAMETTES" ELBO MACARONI 7-oz. Pkg. 26¢
"ONE-A-DAY" Multiple Vitamins WITH IRON 60 Ct. Pkg. $2.18

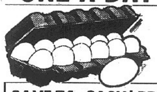

SAVE 30c! "HILLCREST"
EGGS GRADE 'A' LARGE Doz. 49¢
WITH 30c COUPON 'N $5 PURCHASE

SAVE 74c CASH! PRE-CREAMED SHORTENING
SWIFT'NING 42-oz. Can 79¢
WITH 74c COUPON 'N $5 PURCHASE

"STAR-KIST" CHUNK LIGHT TUNA No. ¼ Can 88¢
"STAR-KIST" CHUNK LIGHT TUNA No. 1 Can $1.17
"KRAFT" PLAIN WAXED COLBY CHEESE 12-oz. Pkg. $1.35
FALSTAFF BEER FROM OUR VENICE STORE 6 12-oz. Cans $1.39
"KRAFT" Sliced Natural SWISS CHEESE 6-oz. Pkg. 93¢
"KRAFT" Sliced Natural Sharp Cheddar Cheese 8-oz. Pkg. $1.15

"LIPTON" ONION MUSHROOM SOUP MIX 2 In Box 59¢

Suave. SHAMPOOS ALL KINDS 16-oz. Bot 98¢

'DELTA' ASSORTED Bathroom Tissues 4 Roll Pkg. 73¢

ALKA-SELTZER
Special Antacid Formula 36 Ct. Pkg. $1.13

"GEORGIAN" Bathroom Tissues 8 Roll Pkg. $1.29

TRI-CITY GROC. CO COUPON
740 (REG. 34c)
WORTH 34¢
Free! Two No. 1 Cans 'Campbell's' Tomato Soup
WITH THIS COUPON
Limit One Coupon per customer with additional $10.00 or more purchase (to use Soup, Eggs & Swift'ning coupons $20.00 additional purchase or more) of meats groceries or produce, not including cigarettes or any couponed items. Coupon expires Tuesday, March 16.
CUSTOMER MUST PAY SALES TAX INVOLVED

TRI-CITY GROC. CO COUPON
741 (REG. 79c)
WORTH 30¢ TOWARD PURCHASE
"HILLCREST" GRADE "A" Large Eggs Doz. 49¢
WITH THIS COUPON
Limit One Coupon per customer with additional $5.00 or more purchase (to use Soup, Eggs & Swift'ning coupons $20.00 additional purchase or more) of meats groceries or produce, not including cigarettes or any couponed items. Coupon expires Tuesday, March 16.
CUSTOMER MUST PAY SALES TAX INVOLVED

TRI-CITY GROC. CO COUPON
742 (REG. $1.53)
WORTH 74¢ TOWARD PURCHASE
Pre-Creamed Shortening Swift'ning 42-oz. Can 79¢
WITH THIS COUPON
Limit One Coupon per customer with additional $5.00 or more purchase (to use Soup, Eggs & Swift'ning coupons $20.00 additional purchase or more) of meats groceries or produce, not including cigarettes or any couponed items. Coupon expires Tuesday, March 16.
CUSTOMER MUST PAY SALES TAX INVOLVED

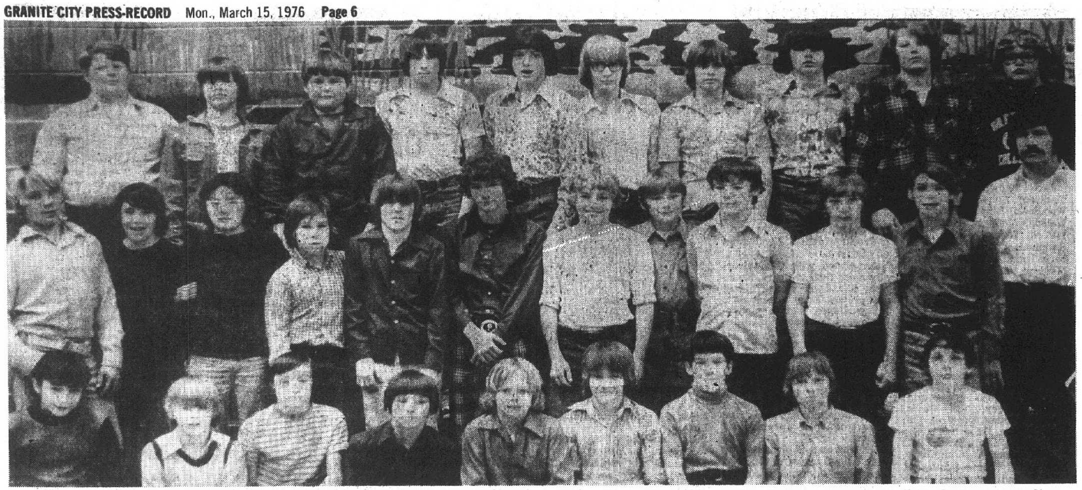

WRESTLING CONFERENCE CO-CHAMPIONS. Coach James Harsh's Gator wrestlers earned a first-place tie with Coolidge Junior High School, both with 9-1 records, with a win in the dual-meet finale of the 1975-76 season. The Grigsby squad placed second in the Mascoutah tournament and third in the Prather tourney, and posted an 11-1 overall mark. Grigsby athletes who participated in the wrestling program (with records of regular starters given), from left, are: front row, Mark Kastelic, Ed Graham, Keith Kastelic, Robert Kirgan, 82 pounds (17-1), Jim Gaddo, Pat Whelan, 75 (14-3), Jerry Miller, Vince Goodman and Kirk Andrews. Second row, Dave Carnahan, Bob Slate, Glenn Thompson, John Yount, Mark Finch, Rich Unger, 98 (9-6), Rick Buer, Don Marcum, Steve Gibson, Kevin Shemwell, 90 (12-0-1), Ron Jarrett and Coach Harsh. Back row, from left, Heavyweight Robert Hearn (3-3), Brian McCullough, 126 (9-9), Tom Lucas, 155 (4-5), Brad Taylor, Bill Broadwater, 119 (2-3), Andy Pierson, 112 (7-4), Tracy Patton, 105 (18-1), Alan Whitt, 135 (3-12), Tom Nance, 170 (14-4) and Heavyweight Tom Shemwell (0-8). Not pictured is Ray Barker, 144 (15-1). (Press-Record Photo)

Mount Pulaski Class A champ

Mount Pulaski High School claimed its first state basketball championship ever Saturday night with a 59-58 victory over Oneida Rova High in the Class A (750 enrollment and less) title contest at the University of Illinois at Champaign.

Jeff Clements' jump shot with 36 left decided the game. The victors finished with a 29-2 record.

Mount Pulaski, making its first trip to the state tourney since 1936, when it placed fourth, on Friday upended previously undefeated Eldorado 76-66.

The team beat Buda Western 74-56 on Saturday to advance into the championship game. Buda had stopped Havana 64-54.

The Rova team, so-called because its 210 students come from the communities of Rio, Oneida, Victoria and Altona, beat Bloomington Central Catholic 49-46 Friday, and then sent the Lawrenceville Indians into the third-place tournament contest with a 77-70 win Saturday over the Indians.

Lawrenceville beat Marmion 66-61 Friday before losing to Rova, and then the Indians won 65-57 over Buda Western for third place.

Indian Jay Shidler, 6-1, snapped the all-time tournament scoring record with 157 points. The previous mark of 152 points was set by Dave Robisch of Springfield High in 1967.

Venice was the 1975 state Class A basketball champion.

Club to sponsor soccer contest for ages 8-13

The Granite City Optimist Club will be running a tri-star soccer contest Saturday, March 20, from 9:00 a.m. to 11:00 a.m. It will be held at Steele Field, Buenger Boulevard near Village Lane.

There will be three events in the contest—kicking for accuracy, throwing in for accuracy, and dribbling for speed and control.

Boys will compete in three age catagories: 8-9, 10-11 and 12-13. Age is determined by the age a child is on March 15, 1976.

Trophies will be awarded for first, second and third place in each age group.

The contest has been endorsed by the Tri-City Area YMCA Soccer Association.

It will be limited to the first 100 boys in each age group.

Registration will be at 8:45 a.m. at Steele Field on the day of the event.

Prehn letterman at Westminster

Richard Phehn of Granite City has lettered this year in basketball at Westminster College, Fulton, Mo.

A freshman, he played forward for the Westminster Blue Jays. He is the son of Mr. and Mrs. Richard H. Prehn, 3218 Westchester Drive.

According to Coach David Steinmeyer, "This year's team was a young group of competitive players. With lettermen such as this, we are looking forward to a strong team next year."

Grigsby matmen place at state

Three Grigsby Junior High School matmen placed well Saturday in an Illinois Wrestling Federation state tournament at Mattoon for boys aged 14 and under.

The three had advanced to the state finals with weight class championship bout wins last week in a tourney at Belleville.

Robert Kirgan (90 pounds) and Tracy Patton (105) both placed third at Mattoon, and Pat Whelan (65) placed fifth in his weight class.

Agile girls of South High School learning gymnastics

Something new at Granite City High Scyool South has been added—a girls' gymnastic team.

Members of the team are Terri Deterding, Paula Jones, Marcie Little, Diana Boyce, Jo Aerne, Regina Benson, Michelle Margrabe, October Smith, Kathy Hill and Roseria Anselmo.

Mrs. Linda Hill is the supervisor of the girls' gymnastic program.

The team has been working since December on basic movements called compulsories, outlined by the National Federation on Gymnastics.

The girls must master the compulsory requirements in order to compete in gymnastic meets.

The South gymnastic team gave its first exhibition during the halftime of the Bloomington vs. South basketball game.

GIRLS' GYMNASTS. This group, composed of Granite City High School South students, entertained during halftime of the Bloomington-South basketball game. At the top are Terri Deterding, left, and Jo Aerne. Below, left to right, are Regina Benson, Roseria Anselmo and Paula Jones.

HIGH ROLLERS

THURSDAY
Tri-Mor
Garden Girls
Carol Davis 253, 620
Bubblettes
Pat Grunden 197
Janice Atkinson 494
Bowl-A-Rama
Barb Elmore 203, 556
Bowland
Gutter Gals
Charlotte Pyle 194
Norma LaRose 526
Senior Citizens
(American Division)
John Huck 200, 531
Verna Moehle 180, 466
(National Division)
Ray Lerch 205, 529
Gladys Ropac 177, 461
Elk Club
Dick Yates 232
Norv Baker 599
St. John's Brotherhood
Ken Bolton 221, 600
Welcome Wagon
Darlene Suess 222
Grace Boyles 555

CORRAL LIQUORS
PHONE 451-9116
3304 NAMEOKI RD.

TRY A PRESS-RECORD CLASSIFIED AD

YES! WE HAVE
MORTGAGE MONEY

See us for:
• PERSONAL SERVICE
• BUDGETED PAYMENTS
• LOW BANK RATE
American National Bank of Granite City
FEHLING AT NAMEOKI ROAD/GRANITE CITY, ILLINOIS 62040/618-876-1240
MEMBER FEDERAL DEPOSIT INSURANCE CORPORATION

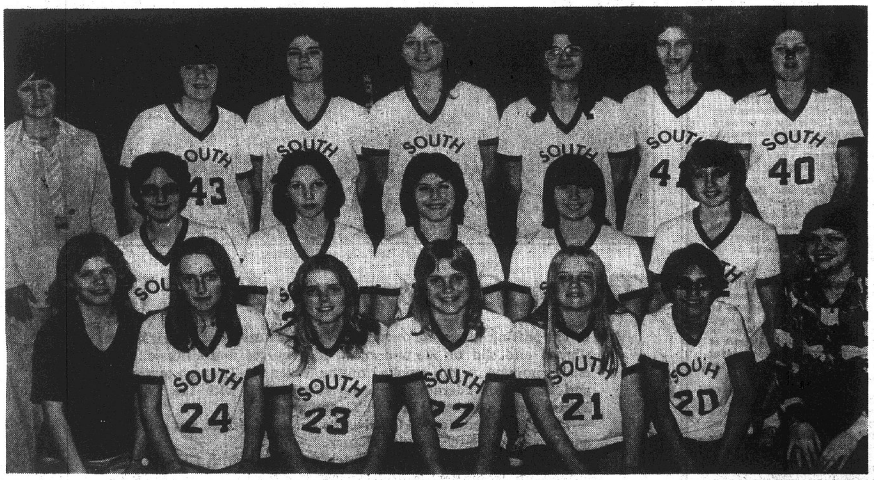

GCHS SOUTH WARRIORETTES will be among an eight-school field March 29 in a girls' basketball tournament here. Seated in the front, from left, are Student Manager Diana Choat and players Sheryl Cook, Sandy Henderson, Christy Bauer, Mary Lee House, Sylvia Nasir and Student Manager Tammy Bowles. In the second row, left to right, are Carla Knezevich, Paula Gendron, Linda Holder, Ruth Geggus and Paula Werths. Standing, from the left, are Coach Pat Yates and Mary Livingston, Kathy Becherer, Robin Deterding, Pam Meszaros, Martha Portell and Donna Macios. (Press-Record Photo)

TRY A CLASSIFIED AD

IT HAS BEEN MORE THAN TWENTY YEARS SINCE A QUAD-CITIAN HAS BEEN ELECTED STATE'S ATTORNEY
IT'S ABOUT TIME WE ELECTED ONE - - VOTE FOR STEVE MARAGIDES

Tiger five alive in Class AA tourney

Edwardsville High School, regional victor over GCHS North in the Class AA championship game here, claimed sectional honors at Collinsville Friday night with a 61-59 victory over the East St. Louis Flyers to stay alive in the race for a state basketball title.

The Tigers will meet Marion in super-sectional action tomorrow at Carbondale, with the winner there advancing to the state finals at Champaign Friday and Saturday.

Other Friday night sectional winners were: Crete—Thornridge 69-62 over St. Laurence; East Aurora—Aurora West 62-47 over Batavia.

Rockford—McHenry 59-58 over Rockford Guliford; Normal—Normal Community 82-79 over Joliet Central; East Moline—Moline 69-68 over Sterling.

Peoria—Galesburg 67-63 over Peoria Woodruff; Hinsdale—Oak Park 83-63 over DeLasalle.

Benton—Marion 87-86 over Centralia; Prospect—Niles West 79-66 over Hersey.

Barrington—Loyola Academy 63-55 over North Chicago; Springfield—Decatur Eisenhower 74-72 over Springfield High.

Elgin—Elgin 70-52 over Conant; and Romeoville—Homewood-Flossmoor 61-49 over Marist.

Super-sectional contests statewide tomorrow pit Elgin against Oak Park at Aurora East, Chicago Vocational against Morgan Park at Chicago, Aurora West against McHenry at DeKalb.

Loyola Academy against Niles West at Evanston, Thornridge against Homewood-Flossmoor at Joliet Central, Norma Community against Decatur Eisenhower at Normal, and Moline against Galesburg at Peoria.

STEELERETTE BASKETBALL TEAM of Granite City High School North is looking toward a successful 1976 campaign. Seated, from the left, are Kim Collins, Laura Fineshriber and Carol Lewey. In the second row, from left, are Laura McKee, Joy Pierson, Margie Cooke, Jan Rose, Terri Bloomquist and Cheryl Schoolfield. Coach Wanda Carroll is at left in third row, followed by Jan Baumberger, Lee Ann Rainwater, Connie Cook, Kathi Smith, Pat Brandibas and Team Statistician Cindy Campbell. In the back row, left to right, are Student Manager Shelly Pohlman, Shari Ripka, Chris Fabisher, Sue Leibold, Tracy McIntyre, Debbie Schnefke and Trainer Debbie Trokey. *(Press-Record Photo)*

PARK VOLLEYBALL CHAMPIONS. Galt-Hartwick-King Insurance team, a member of the Granite City Park District's Women's League, Southern Division, completed its 1975-76 competition with a 35-1 record to claim the division title and then captured the playoff championship last week with 15-0 and 15-8 wins over Peters Construction. Displaying first-place trophies for division and playoff honors are Sandy Stein, left, Pat Conrad and Kathy Briggs, right. In the second row (from left) are Maxine Marmion, Marleen Marmion, Ruth Noeth and Melba Greer. Standing, from left, are Referee Cheri Petrillo and players Lois Boone, Kathy Yureck and Maribeth Dake.

Venice Boosters meet Wednesday

The Venice High School Red Devil Booster Club will hold a meeting Wednesday at 7 p.m. in the Venice Recreation Center, 305 Broadway, to discuss plans for a barbecue picnic to honor the school's basketball team and Coach Richard Essington.

Mrs. Pat McCoskey, club secretary, said all club members are being urged to attend.

Mitchell signups

Today is the first of six registration dates at the Mitchell Grade School gymnasium for Mitchell Athletic Club boys' baseball and girls' softball players. The time is from 6 to 8 p.m.

Registration is to be conducted today, tomorrow and on March 22, 23, 29 and 30 at the school for boys and girls ages 7-16. A $5 fee is required.

Clinic for parents of soccer players

The "Y" Soccer Association is sponsoring a clinic for parents of boys and girls who play soccer. It will be held Wednesday at 7:30 p.m. at the "Y" auditorium.

Bob Kehoe, soccer coach at Granite City High School North, is conducting the clinic.

He will cover the basic laws of soccer as well as provide keys for the person who watches soccer.

"The clinic is our way to help more people become familiar with a sport that is growing in our community," said Art Menendez, president of the "Y" Soccer Association.

He added, "The Pee Wee Division of the association will begin the spring season on the weekend of March 27-28 to allow for more practice time."

WRONG ADDRESS GIVEN

A house authorized to be demolished by First Granite City National Bank is at 2412 Pontoon Road. It was erroneously reported that a permit to raze a structure had been granted for 2412 Grand Ave.

Park Volleyball

THURSDAY, March 11
Couples League
Red Division
(Makeup game)
Mike's Shell Station 15-9, 15-7 and 15-2 over the 58ers
Blue Division
(Playoff games)
Ralph's Texaco 15-12, 15-9 wins; Eagles 15-13 win
Bilich Tavern 15-4, 15-11 over Nameoki Presbyterian Church
(All games are played at the Lincoln Place Community Center.)

TODAY, March 15
Couples League
(Red Division)
(Playoff game)
Viviano's vs. Roy and Joe's 7 p.m.

THURSDAY, March 18
Couples League
(Red Division)
(Playoff game)
Mike's Shell Station vs. 58er's 6:30 p.m.

(Playoff championship)
Viviano-Roy and Mike's-58er game winners play at 7:30 p.m.
(Blue Division)
(Playoff championship)
Ralph's Texaco vs. Bilich Tavern 8:30 p.m.

EXPERT APPRAISING
MORRISS REALTY CO.
876-4400

Park Basketball

THURSDAY, March 11
Women's League
(Playoff championship)
Sammy's 36, Groucho's 34 in overtime (Karen Gaglich 11 points)
Men's Church League
Blue Division
(Playoff games)
Nameoki United Methodist One 60, Niedringhaus Methodist 51 (Mike Edwards 14 points)
Tri-City Park Tabernacle 57, Armenian Apostolic 56 (Don Rebstock 18 points)
Women's Church League
(Playoff games)
Second Baptist 63, City Temple 23 (Maxine Marmion 18 points)
Third Baptist 30, Suburban Baptist 27 (Cindy Van Horn 11 points)

TUESDAY, March 16
Men's Church League
Red Division
(Playoff championship)
(Coolidge Jr. High)
City Temple vs. Nameoki Presbyterian 7:30 p.m.
Blue Division
(Playoff championship)
(Coolidge Jr. High)
Nameoki United Methodist One vs. Tri-City Park Tabernacle 8:30 p.m.

WEDNESDAY, March 17
Men's Classic League
Northern Blue Division
(Grigsby Jr. High)
(Playoff championship)
Victory Tavern vs. Midtown Pharmacy 7:30 p.m.

THURSDAY, March 18
Women's Church League
(Coolidge Jr. High)
(Playoff championship)
Second Baptist vs. Third Baptist 8:30 p.m.

Meet on girls' softball program

A girls' softball organizational meeting will be conducted by the Granite City Park District at 7:30 p.m. Wednesday at the Nameoki Recreation Center, Amos and Franklin Avenues, for girls who are nine, 10, 11 and 12 years of age and desire to participate in a slow pitch program.

Each girl will be required to pay a $3 registration fee plus insurance.

Road & Track magazine considered hundreds of 1975 cars:
The best car in the world for under $3500.
IT'S NOT TOYOTA. IT'S NOT DATSUN. IT'S NOT VEGA.
IT'S NOT PINTO. IT'S NOT FIAT. IT'S NOT HONDA.
The Volkswagen Rabbit was picked to be the best car in the world for under $3500 for the right reasons.
Handling, acceleration, ride, comfort, space, luggage capacity, brakes, durability, reliability—all these entered into the selection.
We at Volkswagen are proud to take our place next to Mercedes-Benz and the other fine cars chosen "The Best."
39 mpg on the highway, 25 in the city, is another reason the Rabbit was picked. The Rabbit, with stick shift, got that mileage in 1976 EPA tests. (The mileage you get can vary, depending on how and where you drive, optional equipment, and the condition of your car.)

IT'S THE RABBIT.
*Suggested 1976 retail price $3,499 East Coast P.O.E. Transportation, local taxes, and dealer delivery charges additional. ©Volkswagen of America.
Klinke Volkswagen, Inc.
3865 East Broadway
Alton
Collinsville Volkswagen, Inc.
1832 Vandalia
Collinsville

STARTS MONDAY! 3 DAY SALE!
REMNANT HOUSE Super FABRIC MART
SUPER SELECTION - SUPER QUALITY - SUPER VALUES
NOBODY... BUT NOBODY
UNDERSELLS REMNANT HOUSE
ON FIRST QUALITY NEW SPRING FASHION FABRICS
ON FULL BOLTS WOULD SELL FOR $4.00 YD.
OUR EVERY DAY LOW DISCOUNT PRICE $2.88 YD.
60" POLYESTER GABARDINE
$1.22 YD.
• 100% Textured Polyester
• 60" wide, 2 to 20 yd. lengths
• Machine Washable, Tumble Dry
• All New Spring Fashion Colors
• Limit Quanity, Hurry for this!
GUARANTEED FIRST QUALITY BY MANUFACTURER
ORANGE HANDLE SCISSORS
• Imported Lightweight 8" Scissors for any fabric
• Orange Cycolac Grip that is sculptured to your hand
• Ever-sharp, surgical steel blades, incredible lightness
$1.99 EA.
COMPARE THIS QUALITY AT $1.99 YD.
PRINTED JERSEY
88¢ YD.
SELLING ELSEWHERE FOR $2.99 YD.
OUR REGULAR LOW PRICE $1.99 YD.
FAMOUS "MISSION VALLEY" BLUE JEAN DENIM
• Full Bolts, 48" wide
• Polyester, Cotton and Nylon
• Machine Washable, Perma-Press
• Choose from 7 wanted Jean Colors
• Heavy 10% Blue Jean Denim
99¢ YD.
COMPARE ELSEWHERE AT $2.98 YD.
BEGGARS CLOTH
$1.88 YD.
REPEATING A SELL-OUT!
COMPARE AT $2.98 TO $4.98 YD.
DECORATOR CASEMENTS
99¢ YD.
100% POLYESTER
DRAPERY SHEERS
66¢ YD.
LEARN TO SEW AT HOME ON YOUR OWN TV SCREEN
SEW-A-VISION TV SEWING CLASSES
KDNL TV 30
CROSSROAD CENTER
LINCOLN TRAIL
FAIRVIEW HEIGHTS, ILL.
3675 NAMEOKI ROAD
CROSSROAD SHOPPING PLAZA
GRANITE CITY, ILL.
MON. THRU FRI. 10 a.m. 'TIL 9 p.m.—SAT. 10 a.m. 'TIL 6 p.m.—SUN. 1 to 6 p.m.

Nursing home decision difficult

By MARY RICHARDS
Illinois Department of Public Health

In many Illinois families this year, children and grandchildren of elderly persons will face the difficult task of deciding to put "Mom" or "Dad" in a nursing home.

Difficult as this decision is, once it is made many families will discover that finding the right nursing home is no simple task.

If families had time to investigate, chances are they could make a pretty good choice of the kind of facility they need and can afford.

Unfortunately, the election of a nursing home usually takes place in a crisis atmosphere when there's not much waiting time between the moment the need arises and the moment a decision has to be made.

The Illinois Department of Public Health has a few guidelines you can follow if you are faced with the problem of finding a good, not-too-expensive place for an elderly parent or other relative.

Basically, there are three types of facilities that care for the elderly, and your first step is to decide which you need—one with skilled nursing facilities, one which provides intermediate care, or one with what is called sheltered care.

In a skilled nursing facility, continuous 24-hour nursing service is provided for convalescent or chrononically ill patients. The emphasis is on medical nursing care, restorative physical and occupational therapy, and the like.

Intermediate care facilities provide a comparatively lower level of nursing care for persons not capable of fully independent living.

In a sheltered care facility, the emphasis is on maintenance and personal care.

Each nursing home has a written policy which describes the type of resident the facility is geared to handle. So, before you make a definite decision, ask to see the policy of the facility you are considering. These written policies are available to the public.

Assemble the names of nursing homes in your area, and collect recommendations about various places from doctors, friends, clergymen and so on, because of their involvement.

Before you give serious consideration to any particular facility, you will need some basic information. For instance, is it the type you want—skilled nursing, intermediate care or sheltered care? Does it have room? Does it have a current state license? Is it approved for Medicare, Medicaid and Veterans Administration benefits.?

This is also the time to find out about charges and entrance requirements. Be sure to get cost information on services that may not be included in the basic daily charge—assistance in eating and bathing, personal laundry, haircuts, shampoos, etc.

Also, do not consider any home you cannot check out with a personal visit, talking to administrators, staff members and patients.

Signs to look for during a personal visit include:

1. Patients generally appear alert, clean and active.

2. Patients wear their own clothing, and bedrooms contain personal belongings.

3. Patients communicate freely...by letter, telephone, in conversation.

4. Patients are encouraged, for therapeutic reasons, to do some of their own laundry, tidy up their rooms and participate in other activities.

5. Visiting rules are generous and seem convenient for patients and visitors.

6. Community volunteers are present and involved in activities with the patients.

Remember that your involvement does not end with the selection of a nursing home. Frequent visits from friends and relatives are vital to the health and welfare of a patient.

If you want information concerning the licensure and certification of nursing homes in Illinois, write to: Illinois Department of Public Health, Office of Health Facilities and Quality of Care, 525 W. Jefferson, Springfield, Ill. 62761.

Parkview troops host ceremonies

In observance of Girl Scout Week, Brownies and Junior Girl Scouts at Parkview School participated in a flag raising ceremony, attended by the student body.

The pledge of allegiance and the Girl Scout promise was repeated by the scouts. Richard Bunch, a junior at Granite City High School North, played the "Star Spangled Banner" and "Taps" on the cornet.

Scouts in the color guard from Brownie Troops 342, 596, 852 and Junior Troop 313 were Laurie Detwiler, Allison Ashmore, Sharon Lane, Tina Dutko, Marla Smallwood, Shannon Kennerly, Stacie Siegel and Nancy Dimitroff.

Leaders in attendance were Mrs. Phyllis Ryan, Mrs. Anita Berry, Mrs. Barbara Kennerly, Mrs. Joyce Marler, Mrs. Diane Zarlingo and Mrs. Sonja Niemeyer.

A skating party at the Stardust Skating Rink, preceded by a candlelight ceremony in the school cafeteria, finalized Girl Scout Week activities for the Parkview School troops.

Club studies Irish history

Daffodils, flowering quince and forsythia provided the setting for the March meeting of the Thorngate Garden Club, held in the home of Miss Jean Bethel.

St. Patrick's Day theme was used in shamrock table decorations and favors. Members responded to roll call with Irish ditties and poems.

Charles Delps entertained with several violin selections. Mrs. Wanda Kincaid sang a ballad, and everyone joined in group singing of old Irish favorites.

Following refreshments, Mrs. Clara Schillinger, president, asked Mrs. Betty King for a progress report on the Nature Bike Trail. Plans are being made for a Bicentennial Guest Day in June. A committee was appointed to make arrangements for a party to be given for the residents of the Professional Care Home in Troy.

Miss Bethel gave a lesson on the history of Ireland, its customs and beliefs, including pet stones, similar to the pet rocks of today. She told of the impact that St. Patrick and his teachings in the Catholic faith had on the people of Ireland.

In addition to those mentioned above, also present were Mesdames Enid Bolin and Jane White, sisters of the hostess, and members June Lux, Marilyn Deatherage, Pat Polley, Pearl Young, Beula Miller and Lillian Delps.

The April meeting and a plant sale will be held in the home of Mrs. King.

MR. AND MRS. RUSSELL J. PETERS, who were married Feb. 6 in a home ceremony by the Rev. Dennis Rutledge of Central Christian Church. Formerly Deanna C. Petrillo, the bride is a daughter of Mrs. Georgann Wood, 9B Melvin Drive, and Louis E. Whitsell, 3 Westgate Drive.

Rev. C. M. O'Guin feted on birthday

About 70 persons attended a surprise birthday dinner last week at the Trinity Tabernacle Church, 2001 Sixth St., Madison, in honor of the church pastor, the Rev. C. M. O'Guin, D.D.

Gifts were presented by members of the Senior Adult Bible Class, visiting ministers and friends.

The pastor has served the local church for 28 years and has been active in community service programs and activities.

Flag raising at Emerson School

Students of Emerson School attended a flag raising ceremony last week in observance of Girl Scout Week, presented by Brownie Troop 155 and Junior Girl Scout Troop 11.

Brownie and Junior Scouts formed a horseshoe around the flag as caller Tracey Windland directed the color guard, consisting of Wendy Wickham, Robin Bollinger and Kathy Schildman.

The girls recited the Brownie promise, the Junior Girl Scout pledge and the pledge of allegiance. Mrs. Jean Forrest, a teacher at Emerson, led the group in singing "America".

Leaders in attendance were Mrs. Lynda Bollinger, Mrs. Judy Padgett and Mrs. Pat Stauser.

SCHOOL LUNCH MENU

GRANITE CITY
Junior and Senior Highs

Tuesday — Spaghetti with meat sauce, tossed salad, cream bread, gelatin.
Wednesday — Vegetable beef stew, hot biscuits, slaw, chocolate pudding.
Thursday — Mighty Mo sandwich, French fries, peach crisp.
Friday — Manager's choice.
Monday — Coney dog on bun, macaroni with cheese, buttered green beans, choice of fruit.

Elementary

Tuesday — Orange juice, hamburger on bun with pickles and catsup, French fries, ice cream cup.
Wednesday — Burrito with chili, slaw, chilled pears.
Thursday — Manager's choice.
Friday — Tomato soup, grilled cheese or bologna sandwich, cranberry crisp.
Monday — Sloppy Joe on bun, whipped potatoes, buttered green beans, choice of fruit.

MADISON

Tuesday — Tomato, beef, macaroni bake, sweet sour slaw, cake.
Wednesday — Lima bean casserole, stuffed celery, peanut butter, buttered carrots, diced pears.
Thursday — Fried chicken, candied sweet potatoes, green beans, dried prunes.
Friday — Tuna salad, macaroni and cheese, buttered peas, cookies.
Monday — Orange juice, beef and noodles, peas, celery and cheese salad, buttered corn, sliced peaches.

VENICE

Tuesday — Meat loaf, whipped potatoes, vegetable, applesauce.
Wednesday — Pizzaburger, vegetable, dessert.
Thursday — Ham and beans, vegetable, dessert, cornbread.
Friday — Grilled cheese sandwich, vegetable, dessert.
Monday — Hot dog on bun, baked beans, dessert.

PAROCHIAL
St. Margaret Mary

Tuesday — Sloppy Joe on bun, buttered corn, salad plate, applesauce.
Wednesday — Beef stew over rice, homemade biscuits, green beans, lettuce, orange slush.
Thursday — Chili and crackers, carrot and celery sticks, cheese slices, cake.
Friday — Fish, French fries, buttered peas, slaw, cookies.
Monday — Beef ravioli, buttered corn, lettuce, applefritters.

Sacred Heart

Tuesday — Hamburger on bun, French fries, pickles, graham cookie.
Wednesday — Mostaccioli, cheese, buttered lima beans, slaw, peanut butter sandwich, pears.
Thursday — Sloppy Joe on bun, French fries, buttered corn, pickles, cake.
Friday — Scrambled eggs, oven-fried potatoes, buttered peas, lettuce, gelatin.
Monday — Beef ravioli, cheese, green beans, beets, cookies.

St. Elizabeth

Tuesday — Chicken and noodles, peas, dessert.
Wednesday — Hamburger on bun, French fries, pickles, fruit.
Thursday — Spaghetti and meat sauce, salad, dessert.
Friday — Toasted cheese sandwich, soup, pudding.
Monday — Hot dog on bun, baked beans, fruit.

St. Mary's

Tuesday — Sloppy Joe on bun, baked beans, gelatin.
Wednesday — Spaghetti with meat sauce, peas, cup cakes.
Thursday — Meat loaf and gravy, whipped potatoes, or sweet potatoes, green beans, fruit cup.
Friday — Vegetable soup, grilled cheese sandwich, pudding.
Monday — Chili and crackers, peanut butter sandwich, fruit cup.

DALEY'S
• Needlepoint • Yarn
• Embroidery • Crewel
• Picture Frames • Gifts
• Decoupage Supplies
• Paint & Wallpaper
417 MADISON AVE.
Madison, Illinois
Phone 876-2453

Do you know what really goes on at a WEIGHT WATCHERS® meeting?
Have a meeting on us!
Free Recipes
GRANITE CITY, ILL.
Y.M.C.A.
2001 Edison
TUESDAY—7:00 P.M.
WEDNESDAY—10:00 A.M. 7:00 P.M.
NOT VALID FOR MEMBERS CURRENTLY ATTENDING
WEIGHT WATCHERS®
"WEIGHT WATCHERS" AND ® ARE REGISTERED TRADEMARKS OF WEIGHT WATCHERS INTERNATIONAL, INC., GREAT NECK, N.Y. ©WEIGHT WATCHERS INTERNATIONAL, 1974

Decades of Decision
The American Revolution

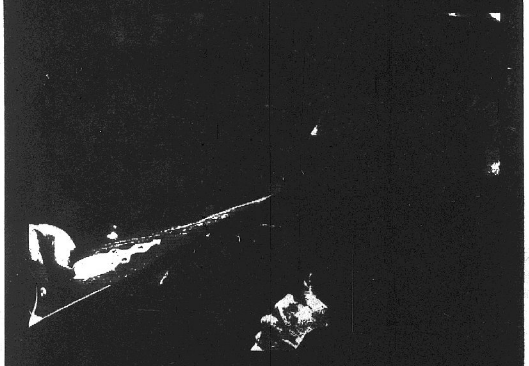

Henry Fonda hosts DECADES OF DECISION, a National Geographic Bicentennial series of dramas exploring the controversies of the American Revolution.

Watch "Life, Liberty and the Pursuit of Happiness" at 7 p.m. Wednesday, March 17.

For a free guide to the series, write to: The Membership Services Department, 6996 Millbrook Blvd., St. Louis, Mo. 63130.

KETC·TV Channel 9

GASEN Drug Stores
SUNDAY, MONDAY, TUES. ONLY!
COPYRIGHT 1976, SUPERX DRUGS

IVORY PERSONAL SIZE 7¢ LIMIT 1
TYLENOL 100 TABLETS 89¢ LIMIT 1 BOX
ICE CREAM HALF GALLON 79¢ LIMIT 1
DIAMOND ALUMINUM FOIL 12"x25' ROLL 26¢ LIMIT 1

No. 2 Nameoki Village Shopping Center, Granite City, Ill. — 451-7970 — Sale Ends Wed., March 17, 1976

MAYBELLINE ULTRA LASH 77¢
THE DRY LOOK MEN'S HAIR SPRAY 7 oz. 97¢
RIGHT GUARD ANTI-PERSPIRANT 5 oz. 69¢
GERITOL TABLETS Box of 40 2.39
MILK PLUS 6 SHAMPOO AND CONDITIONER 8 oz. 1.39
PEPSODENT TOOTH-PASTE 5 oz. 69¢

GILLETTE SUPER STAINLESS BLADES 10-Pack 1.19
BIC LIGHTER DISPOSABLE BUTANE 88¢ Reg. 1.29
20" x 26" BED PILLOWS Filled with virgin acrylic fibers. Assorted colors. 1.99 Each Reg. 2.49 ea.
WINDSHIELD WASHER & SOLVENT GALLON 88¢
100% KODEL POLYESTER YARN 4-oz. skein. Wide color choice. 77¢ Reg 99¢
SYLVANIA BLUE DOT MAGICUBES 3 cubes 12 flashes 1.43 Reg. 3.24

WE RESERVE THE RIGHT TO LIMIT QUANTITIES

HOW TO SAVE MONEY ON PRESCRIPTIONS...
2. DELIVERIES . . . add to the cost of your prescription. Unless you want or need this service . . . why pay for it? Pick up your own prescription and save . . . at Gasen!
SHOULDN'T WE BE FILLING YOUR PRESCRIPTION?

GASEN WITH THIS COUPON GASEN
PLANTERS DRY ROASTED PEANUTS 8 oz. 63¢ LIMIT 1
EXPIRES MAR. 17 COUPON MUST ACCOMPANY ORDER EXPIRES MAR. 17

GASEN WITH THIS COUPON GASEN
KODACHROME/EKTACHROME PROCESSING...
20-EXPOSURE SLIDES, REG. 8 AND SUPER 8 MOVIES. 1.19
REG. PRICE WITHOUT COUPON 1.67
ONE ROLL PER COUPON
EXPIRES MAR. 20 COUPON MUST ACCOMPANY ORDER EXPIRES MAR. 20

SHOP OUR EVERYDAY LOW PRICE GREEN TAGS!
AD PRICES GOOD THRU MARCH 20th

St. Patrick's Day Sale

TOM-BOY

4000 Pontoon Road — No. 1 Gaslight Plaza

U.S.D.A. CHOICE GRAIN FED BONELESS
Rib Eye Steaks . Lb. $2.59

LEAN FLAVORFUL FAMILY PACK
GROUND BEEF Lb. 69¢

COUNTRY MANOR FULL LB. PKG.
BACON Lb. $1.29

WHOLE OR HALF BONELESS
HICKORY GROVE **HAMS** Lb. $1.69

SLICED
Slab Bacon . . Lb. $1.39

CAPT. HOOK 2-LB. PKG. Fish Sticks . . . $1.09
VAN DEKAMP'S 1-lb. Pkg. Fish Kabobs . $1.29
SKINNED WHITING Jack Salmon Lb. 89¢
VAN DEKAMP'S 8-oz. Pkg. Halibut $1.29
MRS. PAUL'S 25-OZ. Fish Fillets . . . $1.89
MRS. PAUL'S 8¾-OZ. Fish Sticks . . . 77¢

HAND SELECTED U.S.D.A. CHOICE GRAIN FED BEEF — CUT, WRAPPED AND FROZEN

50 LB. FREEZER BUNDLE	70 LB. FREEZER BUNDLE
5 LB. — T-BONE STEAK	10 LB. — SIRLOIN STEAK
5 LB. — SIRLOIN STEAK	10 LB. — ROUND STEAK
5 LB. — ROUND STEAK	10 LB. — Center Cut CHUCK ROAST
5 LB. — RIB STEAK	10 LB. — GROUND BEEF
5 LB. — CLUB STEAK	10 LB. — Center Cut PORK CHOPS
5 LB. — BONELESS STEW MEAT	10 LB. — PORK STEAKS
10 LB. — GROUND BEEF	10 LB. — SPARERIBS
10 LB. — Center Cut CHUCK ROAST	
50 LB. FREEZER BUNDLE Only $59.95	70 LB. FREEZER BUNDLE Only $79.95

U.S.D.A. CHOICE Sides of Beef . . . . LB. 79¢
U.S.D.A. CHOICE Hindquarters . . . . LB. 95¢
U.S.D.A. CHOICE Forequarters . . . . LB. 69¢

WHOLE OR SHANK HALF
Bone In Hams . . . . Lb. 89¢
Butt Portion . . . . Lb. 99¢
CENTER CUT
Ham Steaks . . . . Lb. $1.99

U.S.D.A. GRADE CHOICE **T-Bone Steak** . . . . . . Lb. $1.69
U.S.D.A. GRADE CHOICE **Porterhouse Steak** . . . Lb. $1.79
U.S.D.A. GRADE CHOICE **Center Cut Round Steak** Lb. $1.29
U.S.D.A. GRADE CHOICE **Sirloin Steak** . . . . . . Lb. $1.49
U.S.D.A. GRADE CHOICE **Thick Cut Family Steak** Lb. $1.49
U.S.D.A. GRADE CHOICE CENTER CUT **Chuck Steak** . . . Lb. .79
U.S.D.A. GRADE CHOICE ARM CUT **Swiss Steak** . . . . Lb. $1.19

U.S.D.A. GRADE CHOICE BONELESS **Rump Roast** (BONE IN — Lb. $1.09) Lb. $1.49
U.S.D.A. GRADE CHOICE BONELESS **Sirloin Tip Roast** . . . . Lb. $1.59
U.S.D.A. GRADE CHOICE **Short Ribs** or Marrow Soup Bones Lb. .69
U.S.D.A. CHOICE GRAIN FED **Arm Roast** . . . . . . Lb. $1.09
U.S.D.A. GRADE CHOICE BONELESS **Pot Roast** . . . . Lb. $1.19
U.S.D.A. CHOICE GRAIN FED CENTER CUT **Chuck Roast** (BLADE CUT — Lb. 59¢) Lb. .69
BULK 2 LBS. OR MORE **Skinless Wieners** . . . . Lb. .69

GARDEN FRESH PRODUCE

MIX OR MATCH—CELLO
Radishes or **Green Onions** Ea. 15¢
SUNKIST 200 SIZE
Lemons . . . . Doz. 79¢
GREEN
Cabbage . . . . Lb. 8¢
NEW YELLOW **Onions** 3 Lbs. 49¢
TEXASWEET 5 LB. BAG PINK OR WHITE **Grapefruit**. 99¢

5 LB. BAG 49¢
With Coupon & Purchase Without Coupon — 79¢

8 16 OZ. BTLS. Plus Dep. 59¢
With Coupon & Purchase Without Coupon — $1.08

TOM-BOY ICE CREAM
Half Gal. 59¢
With Coupon & Purchase Without Coupon — 89¢

BAMA 18 OZ. Strawberry Preserves . . . . 79¢
12 OZ. BREMNER Vanilla Wafers . . . . 2/89¢
29 OZ. HALVES OR SLICED CLINGS Del Monte Peaches . . . . 49¢
46 OZ. REG. OR PINK PINEAPPLE GRAPEFRUIT Del Monte Drinks . . . . 49¢
26 OZ. BOTTLE Del Monte Catsup . . . . 75¢
50 FT. ROLL—REGULAR Saran Wrap . . . . 49¢
16 OZ. NABISCO Graham Crackers . . . . 75¢
200 In PKG. Puffs Facials . . . . 2/$1.00
25' ALUMINUM FOIL Reynolds Wrap . . . . 2/59¢
15 OZ. WITH BEANS Hypower Chili . . . . 49¢
15 OZ. CAN Hypower Tamales . . . . 39¢
28 OZ. BOTTLES—YOUR CHOICE Vess Soda . . . . 3/$1.00
24 OZ. SWEET BUTTER CHIPS Vlasic Pickles . . . . 69¢
40 OZ. WELCH Grape Juice $1.09
10 IN RAINBOW TWIN OR Jammers Filled Cakes . . . . 95¢
REG. OR UNSALTED 16 OZ. PKG. Krispy Crackers . . . . 49¢
TOM-BOY OR JOYFUL 16 OZ. Spinach . . . . 4/$1.00
10¾ OZ. TOM-BOY Tomato Soup . . . . 14¢
20 FEET Handi-Wrap . . . . 59¢
LIBBY 5 OZ. Pizza Spread . . . . 2/89¢
ONE GALLON JUG Citgo Anti-Freeze $2.09
32 OZ. PLUS DEP. Coke . . . . 6/$1.39

FROZEN

SHOP OUR EVERYDAY LOW PRICE GREEN TAGS

FLAV-R-PAC 10 OZ. Broccoli Spears . . . . . 2/69¢
32 OZ. FLAV-R-PAC Flav-R-Taters . . . . 75¢
16 OZ. RICH'S Coffee Rich . . . . 2/59¢
12 OZ. FLAV-R-PAC Orange Juice . . . . 49¢
DOWNEYFLAKE BLUEBERRY Waffles . . . . 49¢
PET RITZ Pie Shells . . . . 2/45¢

BAKERY

"BAKED FRESH IN OUR STORE DAILY"
Closed Wednesdays
BUY YOUR BAKERY ITEMS NOW
THIS WILL BE THE LAST WEEK FOR OUR BAKERY

CHOC. CHIP, LEMON, ETC. Cookies . . . . Doz. 69¢
8" ROUND CHEESE OR CHERRY Coffee Cake $1.19
TOM-BOY 8 OZ. MINI French Bread . . . . 4/99¢
HOT BREAD 9 A.M. - 12 P.M. — ITALIAN OR Buttercrust Bread . . . 45¢ Ea. 2.79¢
OVEN BAKED Dinner Rolls . . . . 6/29¢

DAIRY

SHOP OUR EVERYDAY LOW PRICE GREEN TAGS

KRAFT 4 OZ. SHREDDED Sharp Cheddar . . . . 59¢
64 OZ. KRAFT CHILLED Orange Juice . . . . 89¢
8 OZ. KRAFT SLICED American . . . . 69¢
9½ OZ. PILLSBURY Biscuits . . . . 15¢

Tom-Boy Flavor-Plus 16 oz. Cream Style or Whole Kernel
Gold Corn . 4/$1

TOM-BOY FLAVOR-PLUS 10 OZ.
Potato Chips . . 59¢

TOM-BOY 15½ OZ. CUT
Blue Lake Beans 5/$1

BY THE CASE — 12 PCS. — $3.69
MR. WALKER'S
BOY'S T-SHIRTS or BRIEFS
3 IN PACK $1.29

BY THE CASE — 12 PCS. — $6.59
MR. WALKER'S
T-SHIRTS, BRIEFS or BOXER SHORTS
3 IN PACK $2.29

GASLIGHT PLAZA TOM-BOY COUPON
Cooking Ease Spray
9 OZ. CAN
79¢
Limit 1 Coupon Per Family Good thru March 20, 1976

GASLIGHT PLAZA TOM-BOY COUPON
Old Judge Coffee
2 LB. CAN
$2.49
Limit 1 Coupon Per Family Good thru March 20, 1976

GASLIGHT PLAZA TOM-BOY COUPON
YOUR CHOICE CHEF BOY-AR-DEE
Frozen Pizza
13 OZ. PKG.
69¢
Limit 1 Coupon Per Family Good thru March 20, 1976

GASLIGHT PLAZA TOM-BOY COUPON
Chiffon Margarine
16 Oz. Pkg. Soft Stick
49¢
Limit 1 Coupon Per Family Good thru March 20, 1976

GASLIGHT PLAZA TOM-BOY COUPON
Star-Kist Tuna
6½ OZ. CAN
2/89¢
Limit 1 coupon per family with $7.50 purchase excluding liquor, tobacco, fresh milk products and coupon items. Good thru March 20, 1976.

GASLIGHT PLAZA TOM-BOY COUPON
Gold Medal Flour
5 LB. BAG
49¢
Limit 1 coupon per family with $7.50 purchase excluding liquor, tobacco, fresh milk products and coupon items. Good thru March 20, 1976.

GASLIGHT PLAZA TOM-BOY COUPON
BOY ONE—GET ONE FREE!
GREETING CARDS GIFT WRAP RIBBONS
No Limit
Good thru March 20, 1976

GASLIGHT PLAZA TOM-BOY COUPON
R.C. Cola
8—16 OZ. BTLS.
59¢
Limit 1 coupon per family with $7.50 purchase excluding liquor, tobacco, fresh milk products and coupon items. Good thru March 20, 1976.

GASLIGHT PLAZA TOM-BOY COUPON
Tom-Boy Ice Cream
HALF GALLON
49¢
Limit 1 coupon per family with $7.50 purchase excluding liquor, tobacco, fresh milk products and coupon items. Good thru March 20, 1976.

GASLIGHT PLAZA TOM-BOY COUPON
5 OZ. BARS
Dial Soap
4/$1
Limit 1 Coupon Per Family Good thru March 20, 1976

Sandra L. Rozum becomes Mrs. William Brooksher

Miss Sandra Lee Rozum, a daughter of Mr. and Mrs. Carl R. Rozum, 4137 E. Lake Drive, and William Edward Brooksher Jr., son of Mr. and Mrs. William Brooksher, 911 Twenty-fourth St., exchanged wedding vows in an early evening ceremony on Feb. 14 at Glenview Chapel Assembly of God Church.

The Rev. M. W. Wilson officiated at the double ring service at 6 p.m., before an altar decorated with bouquets of white blossoms.

Organist Mark Cox played "We've Only Just Begun," "Love is a Many Splendored Thing" and "Close to You."

Given in marriage by her father, the bride selected a long white dacron gown featuring an Empire-style bodice. The scoop neckline was edged in Venise lace and the bishop sleeves also were accented with lace.

Lace motifs were appliqued on the front and back panels of the gown and edged the top of a crystal pleated flounce, encircling the hemline.

She wore a lace Juliet cap encrusted with pearls to secure her fingertip veil, bordered with matching lace. Her bouquet was a mixture of rosebuds and carnations.

Identical frocks were chosen by the maid of honor, Miss Sherry Aubuchon, and the bridesmaids, Mrs. Cheryl Finazzo and Mrs. Karen Miller, both sisters of the bride.

Their halter-style dresses in hot pink were created with wide lapels and worn with bolero jackets in burgundy velvet.

The honor attendant held a bouquet of pink carnations and roses and the bridesmaids carried three long stem roses.

Pink frocks with burgundy velvet bows at the waist were worn by the flower girls, Bobbie Gail White and Jennifer Finazzo, nieces of the bride. Each carried a basket of rose petals.

Michael Hahne, the groom's nephew, served as ringbearer.

The groom chose Charles Rumfelt as his best man. Ed Finazzo, a brother-in-law of the bride, John Walker, Robert Brooksher, the groom's brother, and William Scwhierjohn completed the corps of groomsmen and ushers.

Guests were received by the newly married couple at a reception given in the fellowship hall. The rehearsal dinner was hosted at Tony's Restaurant.

Both young people graduated from Granite City High School. The former Miss Rozum is employed at the Clean Coverall Supply Co., St. Louis. Her husband is manager of Bill's Clark Station in Washington Park, Ill.

They are now residing in Granite City.

Bicycle brigade in July 3 parade

The Beta Sigma Phi City Council met at the home of its president, Mrs. Linda Koenig, 1508 Cottage Ave., last week.

Plans were made for the annual Founder's Day banquet, set April 28 at Charlie's Restaurant.

Mrs. Linda Yates, chairman of the parade committee, reported Beta Sigma Phi will have a bicycle brigade in the Bicentennial parade July 3.

Mrs. Betty Ebling was appointed to present the Traveling Torch at the Centralia area convention April 4 in Centralia.

Those present were Arlene Haldeman, Marilyn Lumpkins, Emily Farnbach, Jerry Turner, Barbara Kennerly, Jane Yates, Linda Yates, Judi Onesky, Barbara Hente, Waneta Graham and Joan Pritchard.

The next meeting will be April 13 at the home of Mrs. Yates, 18 Nassau Drive.

Metric Workshop at St. Joseph

A Metric Workshop will be presented by Sister Philip Neri O.P. at St. Joseph School, 2100 Edison Ave., at 7:30 Thursday evening in the school library.

Sister Philip Neri, a consultant for the Springfield Diocese in Illinois, has been working around the state and country giving workshops on the Metric System for the past three years.

A film and short lecture will be presented to anyone wishing to attend.

Refreshment will be served following the meeting.

IF ITS REAL ESTATE
ITS MR. COCHRANE
CALL 876-1768

Better Hearing

Isn't that what you really want to find out . . . if you can hear better? Get the answers to your questions about any problem you may be having. See . . .

CLARENCE McCOY
Certified
Hearing Aid Audiologist

- Have your Hearing Aid cleaned and adjusted.
- Have a FREE Electronic Hearing Test
- Guaranteed fresh batteries
- Special discounts on all hearing aids and batteries

MEDICARE
HEARING SERVICE
1415 Niedringhaus Ave.
Granite City, Illinois
For Home Appointment
Call 877-3300
Open Mon. thru Fri.
9 A.M. to 5 P.M.

VOTE DEMOCRATIC

NORMAN H. KINDER, JR.
FOR
CIRCUIT JUDGE

☆ Recommended by the Illinois State Bar Association Lawyers Poll
☆ Recommended by Former Chief Circuit Judge Fred P. Schuman
☆ Life Long Resident of Madison Co.
☆ Capable ☆ Qualified ☆ Diligent

VOTE: MARCH 16, 1976
NORMAN H. KINDER, JR.
CIRCUIT JUDGE
Paid for by Kinder for Circuit Judge Committee
G. Rollin Henn, Chairman — E. Ray Grisham, Finance Chairman
Nameoki Rd. at Lindell Ave., Granite City, Ill.

Central Hardware 2-DAY SMASHER!
COME IN TUESDAY AND WEDNESDAY AND SAVE ON THESE TAKE WITH YOU SPECIALS

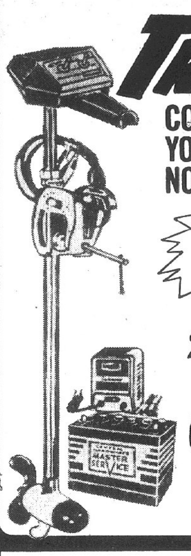

TROLLING RIGS
COMPLETE OUTFIT WITH EVERYTHING YOU NEED FOR SILENT FISHING WITH NO NOISE, POLLUTION, OR EFFORT
SPECIAL LOW PRICE
GENUINE 'SHAKESPEARE'
$69
SET CONSISTS OF:
MODEL 52 MOTOR . 44.99
12 VOLT BATTERY . 24.99
BATTERY CHARGER 12.99
BATTERY BOX 5.99
REG. TOTAL $88.96
- SEPARATE FORWARD REVERSE SWITCH AND FAST, MEDIUM, SLOW CONTROL ... COMFORT GRIP HANDLE
- BUILT-IN NIGHT LIGHT ... SEALED MOTOR UNIT

GENUINE "WILSON" BALL GLOVES

NEW YORK YANKEES "CATFISH" HUNTER MODEL
- "TITE-GRIP" POCKET
- "HOLD-TITE" STRAP
REG. $8.99
7.88
LEFT OR RIGHT HAND MODELS

TAMPER PROOF ENTRY LOCK
FOR ALL EXTERIOR DOORS

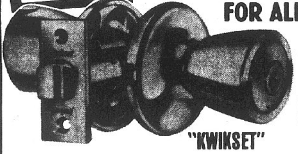

"KWIKSET"
REG. 9.69 7.49
MODEL 400BDLKSP
- BRASS AND STEEL CONSTRUCTION ... LOCKS and UNLOCKS FROM EITHER SIDE ... KEY FOR OUTSIDE, THUMB TURN FOR INSIDE ... EASY TO INSTALL

10-YEAR GUARANTEE LIGHT BULBS

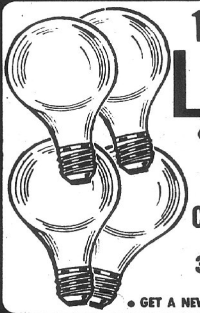

- AVAILABLE IN 60-75-100 WATTS
YOUR CHOICE REG. 35¢ ea.
4 FOR 99¢
- GET A NEW REPLACEMENT IF IT BURNS OUT IN 10-YEARS

SELF-PRIMING DRILL PUMP

- ATTACHES EASILY TO YOUR ELECTRIC DRILL
- COMPLETE WITH OIL CHANGING KIT AND HOSE
HUNDREDS OF HOME AND SHOP USES
REG. 5.99 3.33

50% OFF GAME TABLE
INCLUDES ALL CHESS PIECES NEEDED

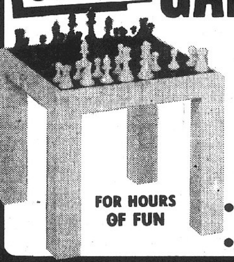

FOR HOURS OF FUN
REG. 9.99 4.99
- MADE OF DURABLE, EASY TO CLEAN HEAVY-DUTY PLASTIC
- COMPACT, EASY TO MOVE ABOUT

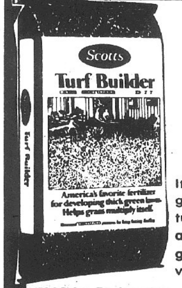

Scotts Turf Builder
America's Favorite Fertilizer
For Developing Thick Green Lawns
It's Scotts Turf Builder, the lawn food that helps grass multiply itself. Its long-lasting feeding turns thin lawns thick again. Clean, lightweight and easy-to-use, it makes winter-weary lawns green-up, thicken up and take on a new spring vigor.

5000 Sq. Ft. Coverage	10,000 Sq. Ft. Coverage	15,000 Sq. Ft. Coverage
REG. 8.95	REG. 16.95	REG. 23.95
6.88	13.88	19.88

WRENCH SETS
GIANT 14 PIECE COMBINATION SET
DROP FORGED, FINEST ALLOY HIGH CARBON TOOL STEEL SET
REG. 23.99

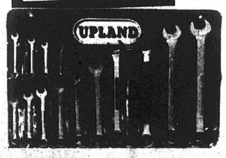

14.88
- COMES IN CONVENIENT ROLL-UP POUCH
- SIZES ¼ INCH THRU 1 INCH
- FITS 99% OF EXTERNAL NUTS & BOLTS IN ALL AUTO, FARM, MARINE, and INDUSTRIAL APPLICATIONS

CENTRAL HARDWARE
Mon. thru Fri. 9:30 'till 9:30
Sat., 9 'till 9:30
Sun., 11 'till 7
USE OUR 90-DAY CASH PLAN
- NO DOWN PAYMENT
- NO SERVICE CHARGE
- UP TO 3 MONTHS TO PAY 3 EQUAL PAYMENTS
— OR —
USE CENTRAL HARDWARE or MASTER CHARGE

Cub Roundtable hears new events

An opening ceremony was conducted jointly by Cub Scouts and Webelos at a Roundtable meeting held last week at Coolidge Junior High School.

The pledge of allegiance recording was played as the American flag was spotlighted. Webelos from Cub Pack 8 led the recitation.

Those participating were Tim Cox, Scott Foote, David Gibson, Rich Wailliams, Paul Craig, Leonard Basso, Rich Grizzard, Tim Mathias, James Livingston and Leader Orville Martin.

Charles Buford, Roundtable commissioner, was in charge of the session. Songs were led by Vee Throne, Jim Graham and Paula Ballew.

Mrs. Pauline Perkins, assisted by several boys, demonstrated playing "Skittles" and "T and Wheel" games.

Mrs. Sandy Buford spoke on the theme, Trailblazers of America, and Buford explained the Webelos' theme—Geologist.

Craft tools, donated by Robert Thomas of Bob Thomas Memorial Mortuary, were distributed at the meeting by Louis Koch. He also demonstrated how to make leather shoe strings with the tools.

Coming events announced, included: Cub Theme Fair from 2 to 4 p.m. April 24 at Eden Church, Edwardsville; Cub Scout day camp, set July 12-15 and July 19-22, with those planning to attend asked to recruit a "buddy" before registering; and a "Webelos and dads" campout May 21-22 at the Granite City Army Installation.

The family enrollment kick-off is scheduled Wednesday at Niedringhaus United Methodist Church, and the Lincoln Pilgrimage on April 25, it was reported.

Special recognition for participation in the Invitation to Adventure project was accorded to Pack 12 of Niedringhaus School, Gary Crain, cubmaster; Pack 21, First United Presbyterian Church, Madison, Jim Moore, cubmaster; and Pack 8, First United Presbyterian Church, Granite City, Tim Sinde, cubmaster.

Winners named in the window displays were Pack 8, first; Pack 47 of St. Mary's Church and Pack 18 of Sacred Heart Church, second (rie): Pack 109, Lake School PTA, third; and Pack 4 of Logan School, fourth.

Prizes for the evening went to Orville Martin, Henrietta Graham, Vee Throne, Jean Deckard and Rich Ballow.

Craft items to make a Daniel Boone Cap and a butter church were given to the leaders to construct at home.

Uniwah District Commissioner Dwight Smith closed the meeting and refreshments were provided by Cub Pack 47 leaders.

Frohardt PTA meets Tuesday

Boy and Girl Scout troops, sponsored by Frohardt School PTA, will present a joint flag ceremony at the PTA meeting at 7:30 Tuesday night at the school.

Also to be featured at the meeting will be explorer Post 6 Indian dancers, according to the president, Mrs. Joyce Toussaint.

Plans were made at an executive board meeting held last week in the home of Mrs. Jenna Johannpeter.

Mrs. Laverne Hammond gave a report on the "Fun Fair" held recently at the school and Mrs. Florence Petrovich said plans are begin made for the annual school picnic.

IF ITS REAL ESTATE
ITS MR. COCHRANE
CALL 876-1768

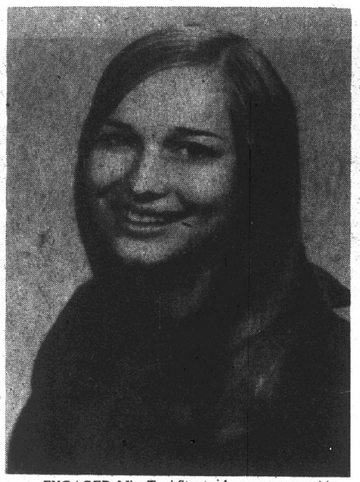

ENGAGED. Miss Toni Stout, whose engagement to Dr. Ronald D. Leidenfrost is being announced by her parents, Mr. and Mrs. Earle M. F. Stout, 2821 E. 25th St. A June wedding is planned.

Toni Stout is bride-elect

Mr. and Mrs. Earle M. F. Stout, 2821 E. 25th St., are announcing the engagement and forthcoming wedding of their daughter, Miss Toni Stout, to Dr. Ronald D. Leidenfrost, a son of Mr. and Mrs. John Leidenfrost of Hector, N.Y.

The bride-to-be is a graduate of Granite City High School South and Barnes Hospital School of Nursing. She is presently employed at Barnes Hospital in the Respiratory Intensive Care Unit and also is attending Southern Illinois University at Edwardsville.

Her fiance was graduated from Upstate Medical School, Syracuse, N.Y. Currently, he is a second year medical resident at Barnes Hospital.

Arrangements are being completed by the betrothed couple for a June 5 wedding in St. Louis.

PERSONAL GROOMING and hair care are demonstrated for Grigsby Junior High home economics students by Mrs. Lorraine Decatur, left, and Mrs. Betty L. Smith, members of Elite Hairdressers Affiliate 33. Models shown are Brenda McCoy, left, and Debbie Smith. Students served as models in other phases of the program.

Club views macrame demonstration

St. Margaret Mary's Ladies Club met in the church hall last week to discuss several coming events and to hear Dave Mayden of the American Handicraft Store.

The guest speaker led a discussion and gave a demonstration on macrame.

President Angie Shilt presided at the session and welcomed 35 members. She announced orders are now being taken for family portraits, a club fund-raising project, and tickets aare being sold for two other events.

Tentative arrangements were made for the annual fall festival and Christmas party.

Parish events of interest to take place this srping include a first communion breakfast and the eighth grade banquet.

The parents' attendance prize was won by the fourth grade room and Mrs. Nancy Small received $15 in the membership attendance contest.

Mrs. Marsha Chomko was awarded the evening's prize, a macrame flower pothanger, and Mrs. L. O'Brien won the quilt.

Refreshments were served by the third and fourth grade mothers following the business session.

EXPERT APPRAISING
MORRISS REALTY CO.
876-4400

Students learn good grooming techniques

Personal development, hair care and overall grooming techniques were demonstrated last week by Mrs. Lorraine Decatur and Mrs. Betty L. Smith for home economics students at Grigsby Junior High School.

Hourly lectures and demonstrations were provided to students of Mrs. Eunice Witter, who teaches home economics classes at the school.

During the all-day session, Mrs. Decatur gave facial demonstrations and lectured on personal development. Mrs. Smith provided individual hair shaping and hair analyses, using several models, and showed the latest techniques in hair styling.

Both women are members of Elite Hairdressers Affiliate 33 and began the in-school series of programs two years ago when Mrs. Smith was affiliate president and Mrs. Decatur was historian.

Since that time the stylists have presented the program on a semiannual basis in conjunction with National Beauty Salon Week and Mrs. Witter's personal development class.

Mrs. Smith currently teaches at the Trend International Beauty Colleges in Florissant, Mo., and Collinsville, and also owns Miss Betty's Corner Place in Granite City. She was a member of the original Advisory Committee for establishment of Belleville Area College.

Grigsby students who participated in the demonstration as models, included Melissa Overath, Jonell Camp, Renee Scallions, Connie Siebert, Barbara Huffaker, Sharon Campbell, Denise Hubert and Anita Cox. Brenda McCoy and Debbie Smith also served as models.

Bethel 43 initiates 10

Bethel 43, Order of Job's Daughters, conducted an initiation ceremony for 10 new members at a regular meeting held last week at the Masonic Temple.

Lisa Smith, honored queen, and her corps of officers were in charge of the induction ritual for Elaine Ozanich, Melissa Travis, Cathy Cox, Laura Gantt, Mary Lou Metcalf, Tracy Dimock, Angela Cuccatti, Chris Lewis, Rhonda Baker and Becky Cooper.

The opening was given by Mrs. Rebecca Slate, Bethel 43 quardian.

Past honored queens introduced were Kathleen Lane, Leslie Houser, Charlotte Rapp, all of Granite City, and Kathy Hertel of Edwardsville.

Other guests included a past grand guardian, Mrs. Norma Mohler Duncan, and Grand Outer Guard George Floyd, both of Wood River; Worthy High Priestess Mrs. Frankie Hickey and Watchman of Shepherds James Olson, both of Gabriel Shrine 78, Order of the White Shrine of Jerusalem; Mrs. Charlotte Root, worthy matron of New Hope Chapter 432, Order of Eastern Star; and Mrs. Doris Floyd, guardian of Wood River Job's Daughters.

Miss Smith announced Bethel 43 members collected a total of $54 for the Heart Fund during the March 6 drive.

Attending the March 20 performance of the "Ice Capades" was discussed, and it was reported a choir practice will take place from 6 to 8 p.m. Tuesday at the home of Mrs. Shirley Lane.

The librarian's report, concerning "New Birth," was written and delivered by Charla Rainwater.

Refreshments were served to 125 members and guests in the dining room by Mrs. Pat Burke and Mrs. Rapp.

KATHRYN TURNER
Specialist Four

Promoted at Army Language School

Specialist Four Kathrymn Turner, Women's Army Corps, has been promoted to her present rank at the U.S. Army Language School at Monterey, Calif., where she has been stationed since January.

A daughter of Mrs. Carol Turner, 3205 Maryville Road, Spec. 4 Turner entered the service last October and completed basic training at Ft. Jackson, S.C.

She is a 1972 graduate of Illinois State University at Normal, with a bachelor's degree in education and Spanish.

Spec. 4 Turner taught two years at a bilingual school in Gary, Ind., and was working on a master's degree in German at Southern Illinois University at Edwardsville prior to enlisting.

At the Army's Language School, Spec. 4 Turner is studying Korean. She is expected to remain there about one year.

EXPERT APPRAISING
MORRISS REALTY CO.
876-4400

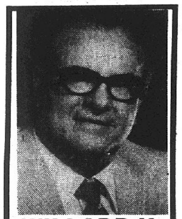

WILLARD V. PORTELL
Clerk of Circuit Court
Active in religious-fraternal-veterans-civic-charity fund raising drives.
Endorsed by C.O.P.E.-Labor, attorneys, business organizations.
24 years experience in County Court. Full time Circuit Clerk.
YOUR CONSIDERATION APPRECIATED
VOTE DEMOCRATIC
PAID FOR BY: Committee to Re-Elect Willard V. Portell. Treasurer, Les Firtos.

SIGN UP NOW!
YOUR OLD REFRIGERATOR COULD
WIN
A BRAND NEW ENERGY SAVING PHILCO "COLD GUARD" REFRIGERATOR
COME INTO ANY CENTRAL HARDWARE STORE AND REGISTER YOUR OLD REFRIGERATOR DURING OUR OLD REFRIGERATOR REVOLUTION
THE OLDEST REFRIGERATOR REGISTERED DURING THIS BIG EVENT WINS A BRAND NEW PHILCO COLD GUARD "REFRIGERATOR-FREEZER." HERE'S YOUR CHANCE TO WIN A BRAND NEW ENERGY-SAVING PHILCO COLD GUARD REFRIGERATOR. JUST COME IN AND REGISTER YOUR OLD REFRIGERATOR. HOW OLD DOES IT HAVE TO BE? WELL, THE U.S. GOVERNMENT SAYS THE AVERAGE LIFE OF A REFRIGERATOR IS 15 YEARS... SO IF YOURS IS OLDER THAN THAT, YOU MAY BE THE LOCAL WINNER. AND IF YOURS IS THE OLDEST OPERATING REFRIGERATOR REGISTERED IN THE NATION YOU'LL WIN 15 YEARS OF OPERATING COSTS (BASED ON THE CURRENT ELECTRICITY RATE). REGISTRATION ENDS APRIL 30, 1976... SO HURRY IN... THE EARLIEST REGISTRATION WILL DECIDE ANY TIE. CONTEST RULES APPEAR ON THE REGISTRATION FORM. A REFRIGERATOR WILL BE AWARDED RIGHT HERE IN THE ST. LOUIS AREA.
SPECIAL
BICENTENNIAL OFFER
JUST FOR COMING IN AND REGISTERING YOUR OLD REFRIGERATOR WE WILL GIVE YOU
FREE
THIS EXCLUSIVE 14"x18" LITHOGRAPH PRINT OF HISTORIC INDEPENDENCE HALL IN PHILADELPHIA. EXQUISITELY DETAILED. SUITABLE FOR FRAMING. EXCLUSIVE COMMEMORATIVE DRAWING PRINTED ON ANTIQUE VELLUM FINISHED SHEET. REGISTER NOW! GET YOUR FREE PRINT WHILE THEY LAST!

at Central Hardware
PHILCO COLD-GUARD
REFRIGERATOR

PHILCO NO-FROST 16.6 CU. FT. SIDE x SIDE REFRIGERATOR/FREEZER
• PHILCO "COLD-GUARD" ENERGY SAVING MODEL
CUT TO $509
ADD $10.00 FOR COLOR
• EXCLUSIVE PHILCO "COLD GUARD" FEATURE USES 18 to 46% LESS ELECTRICITY
• SPACE SAVING 30" WIDTH
• SPRING LOADED DOOR CLOSERS
• NO FROST, ADJUSTABLE COLD CONTROL
• OVER 7 CU. FT. FREEZER SPACE
• MEAT KEEPER AND VEGETABLE CRISPER
• EGG SHELF AND BUTTER COMPARTMENTS
• 3 TWIST-OUT ICE CUBE TRAYS AND ICE BUCKET
• ADJUSTABLE CANTILEVERED SHELVES
• ADJUSTABLE ROLL OUT WHEELS
MODEL RT17B6

PHILCO NO-FROST 2-DOOR REFERGERATOR
GIANT 16.6 CU. FOOT ENERGY SAVING MODEL
• EXCLUSIVE PHILCO "COLD GUARD" FEATURE USES 18 TO 46% LESS ELECTRICITY
• AUTOMATIC DEFROST
• ADJUSTABLE COLD CONTROL
• 2 TWIST-OUT ICE CUBE TRAYS AND ICE BUCKET
• ADJUSTABLE TEMPERED GLASS CANTILEVERED SHELVES
• TWIN VEGETABLE CRISPERS
• MEAT KEEPER
• 2 EGG SHELVES
• ENCLOSED BUTTER COMPARTMENT
• ADJUSTABLE ROLL OUT WHEELS
• REVERSIBLE DOORS
CUT TO $414
ADD $10.00 FOR COLORS

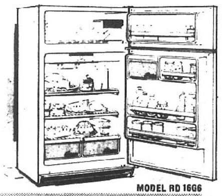

MODEL RD 16G6

*DIAGONAL MEASURE
PHILCO 100% SOLID-STATE 19" COLOR TV
BEAUTIFUL WALNUT GRAIN FINISH ON HI-IMPACT PLASTIC
CUT TO $399
• PHILCOMATIC ... AUTOMATIC TUNING
• PHILCO A.C.T.™ (AUTO-LOCK CHANNEL TUNING)
• PHILCO BLACK MATRIX IN-LINE COLOR PICTURE TUBE (19" DIAGONAL)
• LIGHTED CHANNEL INDICATORS
• 70-POSITION CLICK-STOP UHF TUNING
• PLUG-IN TRANSISTORS FOR SERVICE EASE
• 5" OVAL SPEAKER
• TELESCOPING DIPOLE VHF, BOW THE UHF ANTENNAS
• CARRYING HANDLE

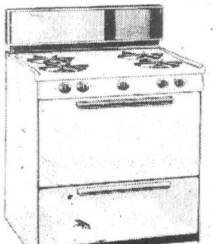

"HARDWICK"
30" GAS RANGE
WITH CONTINUOUS CLEANING OVEN
• EFFLEX VARIABLE HEAT SURFACE BURNERS
• ANTI-TURN BURNER GRATES
• LIFT-UP, LIFT-OFF COOK TOP
• PATTERNED GLASS BACKGUARD
• 45-1/8" HIGH, 24-3/4" DEEP
CUT TO $259
*FREE DELIVERY WITHIN OUR NORMAL DELIVERY ZONE & HOOK-UP TO EXISTING INSIDE KITCHEN GAS LINE. (NATURAL GAS)

"HARDWICK"

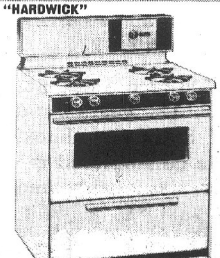

36" GAS RANGE
WITH CONTINUOUS CLEANING OVEN
• FIFTH BURNER, WITH MIDDLE GRIDDLE KIT
• DIGITAL CLOCK
• 46" HIGH, 24¾" DEEP
• FLUORESCENT LIGHT
• GLASS BACKGUARD
• OVEN WINDOW
• SIDE STORAGE
CUT TO $369
*FREE DELIVERY WITHIN OUR NORMAL DELIVERY ZONE & HOOK-UP EXISTING INSIDE KITCHEN GAS LINE (NATURAL GAS).

CENTRAL HARDWARE
Mon. thru Fri. 9:30 'til 9:30
Sat., 9 'til 9:30
Sun., 11 'til 7
USE OUR 90-DAY CASH PLAN
• NO DOWN PAYMENT • NO SERVICE CHARGE
• UP TO 3-MONTHS TO PAY ... 3 EQUAL PAYMENTS
—OR—
USE CENTRAL HARDWARE or MASTER CHARGE

GRAND Cleaners
DRAPES
30% Off
No Charge For Decorator Folds
CASH 'N CARRY
REPAIRS AND ALTERATIONS
We Do Expert Repair and Alteration Work
GRAND CLEANERS
23rd & GRAND AVE. 876-2804
DRIVE IN 2930 NAMEOKI RD. 877-1971

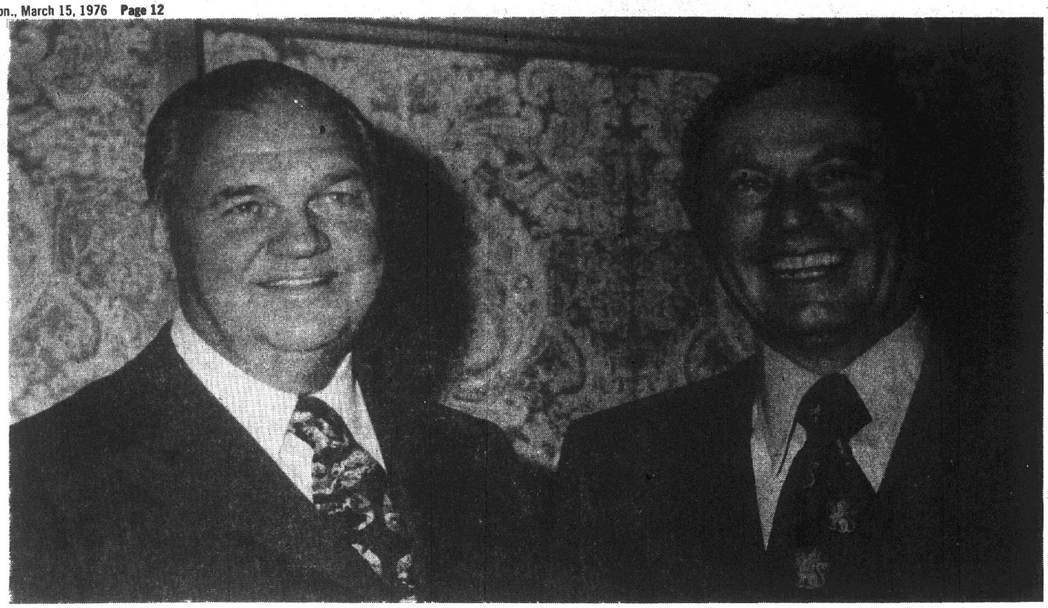

ALAN J. DIXON

7528 Claymont Crt.
Belleville, Ill. 62222

Dear Friends,

My sincere thanks to all of you who have supported my career through the years.

I would like to solicit your support at this time for an outstanding public official whom I support as the Democratic nominee for Governor — Michael J. Howlett.

Mike Howlett stood up for me a few months ago when some people in Illinois tried to pressure me out of this year's campaign.

The one person who stood up for me and said, "Al Dixon is my friend. He is my choice for Secretary of State. I will run with no one but Alan Dixon" — was Mike Howlett.

I am standing up for Mike Howlett now, not just because he is my friend, but also because he has outstanding capabilities and will put an end to the mis-management of Illinois.

As a lifelong resident of this area, I ask that you please vote for Michael J. Howlett for Governor in the Democratic primary on Tuesday, March 16th.

Downstate and all of Illinois needs Mike Howlett.

Sincerely,

Alan J. Dixon

ALAN J. DIXON
Democratic Candidate for Nomination
Office of Secretary of State

Editorial
ST. LOUIS POST-DISPATCH
Sunday, March 7, 1976

"In Mr. Howlett, Democrats will find a candidate who is not likely to engage in government by crisis, if he is elected. Mr. Howlett can claim credit for a reasonably good record as State Auditor for 12 years and Secretary of State for almost four years. He administered the two bureaucracies openly and efficiently and he helped expose a number of scandals."

The Illinois Democrats choice should be Mr. Howlett in preference to Mr. Walker.

Michael J. Howlett...for Governor
Illinois needs him.

THIS AD PLACED AND PAID FOR BY CITIZENS FOR DIXON / A. J. NESTER / TREAS.

Madison club hosts 'Taste Tease'

The Madison Junior Service Club held a "taste tease" last week at the Madison Recreation Center. Members brought samples of their favorite recipes and everyone was offered a taste for 10 cents each. Recipes also were sold during the affair.

Entertainment was provided by Peggy Stagner and Donna Holt, who demonstrated exotic dancing.

St. Patrick's Day decorations were used throughout the hall by the hostesses, Dorothy Smith, Elvera Stagner and Rita Barnhart, who also awarded prizes to several members and guests.

Guests present included Georgia Wargin, Donna Kostecki, Eva Majkut, Angela Grupas, Jennie Dyjeski, Helen Bertacchi, Bernice Hordesky, Eunice Patty, Mary Stawar, Fairlanda Prill, Louise Stawar, Leona Graboski, Wanda Puhse, Theresa Barylske, Vivian Shaw, Susan Dorris, Christie Barnhart, Donna Holt, Peggy Stagner, Nola Barham, Sharon Logan, Renee Clark, Shirley Doza, Linda Szerzinski, Diane Hollis, Rava Rippee, Teri Childers, Lilljan Delps, Wanda Kincaid, Jean Bethel, Mary Stanfill.

Louella Bevill, Mary Firtos, Helen Daley, Penny Ousley, Mary Lignoul, Lillie Brueggemann, Anna Holman, Lillian Brokaw, Ellen Brokaw, Roberta Crawford, Dorothy Hatfield, Donna Johnson, Charlene Roberts, Stephanie Crawford, Cassandra Becerra, Anna Crawford, Jo Roberts, Karen Kaminski, Christine Hatfield, Hilda Wilthous, Esther Paterson, Rosemary Paterson, Carolyn Jones, Carmen Bridick, Becky Bridick, Mary Bridick, Irene Kadanec, Sue Perdicaris, Rita Williams and Helen Valencia.

President Julia Voloski conducted a business meeting later in the evening and introduced four new members, Georgia Stawar, Donna Woodard, Margaret Amisch and Gertrude Ashford.

Plans were made to prepare a float entry in the Bicentennial parade on July 3. A donation was approved to Parents for Special Education to help a child attend summer camp.

Tentative arrangements were made for a benefit basketball game in April for the March of Dimes.

Members who attended include Rita Barnhart, June Boelling, Caroline Champion, Carol Childers, Shirley Clark, Donna Dorris, Connie Grupas, Irene Hackett, Jo Ann Gushleff, Mary Anna Kaminski, Doris Paterson, Teresa Rhoads, Janet Shultz, Dorothy Smith and Elvera Stagner.

A board meeting was held the previous Monday with Donna Dorris as hostess.

BPW dinner Wednesday at Moose

The Granite City Business and Professional Women's Club will observe the Bicenetennial Year at the March dinner meeting, scheduled Wednesday at 6:30 p.m. at the Granite City Moose Hall, 19th and Adams streets.

Entertainment will be provided by the Granite City Scene Steelers, a group from the Granite City Steel Women's Association.

The guest performers will present a Bicentennial skit and a soft shoe dance number under the direction of Wanda MacDonough.

Mrs. Emylee Alford, BPW Bicentennial chairman, who is in charge of the dinner program, reported an election of officers will be held and delegates for the state convention, set April 22-April 25 in Chicago, will be selected.

Guests are invited to attend the dinner meeting and reservations will be accepted by calling Mrs. Elvira Thurber at 876-0535, or 876-3618, Mrs. Alford said.

Jr. Bay View elects officers

The Junior Bay View Reading Club elected officers at a meeting held Thursday night in the home of Mrs. Mildred Jungels, 2541 State St.

Those to serve for the coming year are: Mrs. Sharon Loftus, president; Mrs. Jungels, vice-president; and Mrs. Marguerite Lexow, secretary-treasurer. Mrs. Clova Taylor was chairman of the nominating committee.

Members responded to roll call with items on "Fashion Trends."

A review of the novel, "Night Work" by Irwin Shaw, was presented by Mrs. Ann Little, who described it as "an elegant, witty and cynical novel set in and against today's world."

Guests were served a dessert course by the hostess, who used a St. Patrick's Day theme for her all-green table appointments, complemented with a centerpiece of yellow jonquils and green netting.

The April meeting will be the annual installation and dinner party at Charlie's Restaurant.

Canning Clinic set March 24

The Evening Guild of St. Peter Evangelical United Church of Christ will sponsor a Canning and Preserving Clinic at the church Wednesday, March 24 from 9 a.m. to 11:30 a.m.

This type of presentation has become popular since the rise in interest in gardening and home canning or freezing, the organizers said.

Program tickets are $1.50 and the public is invited to attend.

Coffee and rolls will be served at 9 a.m. and there will also be prizes.

The morning program will feature a talk and demonstration by Mrs. Katherine Barnes, home economist from the Kerr Glass Manufacturing Co., who is coming to the area from Sand Springs, Okla. Her presence was arranged through the cooperation of Mrs. Catherine Mauck, extensive advisor, Cooperative Extension Service in Edwardsville.

Tickets will be mailed upon request and may be secured by telephone from the program chairman, Ruth Brave, at 931-2211, or Guild President Bea Rittenhouse, at 877-1696. A limited number of tickets also will be available at the door.

For fast action in selling your home contact Royce Realty and "sell it now," 2862 Madison Ave., 876-5050

Mrs. Rea heads Bay View Club

The nominating committee of the Bay View Reading Club presented a slate of officers, who were accepted by acclamation at a meeting held in the home of Mrs. Carrie Jansen, 2101 Amos Ave., Thursday.

Those who will serve for the next club year are; Mrs. Bette Rea, president; Mrs. Ruth Huxel, vice-president; Mrs. Marie Klein, secretary; and Mrs. Dorothy McCauley, treasurer.

Mrs. James Stuart, the retiring president, reported the installation ceremonies will be May 27. She also introduced Miss Hazel Towery as a new member.

The club collect was given by Mrs. Margaret Arnovitz. A county federation club meeting will be on March 31 at the Granite City First United Presbyterian Church, it was reported.

After the business session, Mrs. Russell Johnson introduced Mrs. Gladys Chapman who reviewed the book, "The Night the Revolution Began" by W. S. Griswold.

Mrs. Marie Klein will entertin the group at its next meeting.

STUDENT TEACHER

Jay Daniel Maurer, son of Mr. and Mrs. Jay D. Maurer, 633 Washington Ave., Venice, is doing student teaching Feb. 9-March 19. A graduate of Venice High School, he is a senior physical education major at Erskine College, Due West, S. C., and is teaching that subject at Honea Path Middle School. Erskine, founded in 1838 by the Associate Reformed Presbyterian Church, is South Carolina's oldest four-year denominational college.

SAVE TIME-SAVE MONEY USE WANT ADS

Church Women United hears world concerns

"Concerns for the World" was the theme of the Church Women United World Day of Prayer observance held last week at the United Methodist Church of Madison.

Mrs. Ronald Pennell, president, welcomed the guests, with Mrs. David Parrish serving as moderator for the program.

Singled out for discussion and prayer were several of the troubled areas of the world. The following speakers researched the historical background and resulting problems of individual countries, and shared them with the guests: Mrs. Lee Stevens, Ireland; Mrs. Don Pierson, Angola; Mrs. Chris Kefalas, Greece; Mrs. A. E. Krumsiek, China; and Mrs. Walter Padgett, Guatemala.

As each speaker concluded her presentation, she displayed a flag of the country she had discussed.

Prayers were then offered for the troubled countries, with the following forming a prayer circle, Mrs. Clyde Lester, Mrs. W. L. Metcalf, Mrs. Arlene Brinkmeyer, Mrs. Dorothy Lionberger, Mrs. E. A. Roberts, and Mrs. Archie Williams.

Mrs. Pennell announced that the group's 1976 mission project will be called "Soles for Souls," and will be a concentrated effort to provide funds for shoes for the Nearly New Clothing Center. Containers were dispensed to those present to be filled with coins and returned at the World Community Day celebration in November.

The musical portion of the program began with an organ prelude by Mrs. Dorothy Lionberger. Mrs. John R. Boston presented three vocal solos, "How Great Thou Art," "My Tribute" and "I Cannot Fail the Lord." She was accompanied by Mrs. Ed Collins.

Concluding the program was a youth choir consisting of second grade students from St. Mary's-St. Mark's School, directed by Sister Barbara McMullen.

Songs selected by the children were "Come, Go with Me to My Father's House," "Reign, Lord" and "His Banner Over Me Is Love."

A coffee and fellowship hour, hosted by the women of the church under the direction of Mrs. Robert Graves, preceded the program.

Mrs. John Gordon was chairman of the event.

Alton Deanery workshop Tuesday

The Alton Deanery Diocesan Council of Catholic Women's annual workshop will be held Tuesday at St. Mathew's Parish Hall, Alton, it was announced at a meeting of St. Ann's Altar Society at St. Joseph Church.

A panel of diocesan leaders will present a program on the eucharistic congress, beginning at 10 a.m. The Rev. John Spreen is host pastor.

Refreshments will follow the program, served by the ladies of St. Mathew's Parish, Mrs. Margaret Minzes, Altar Society president announced.

Mrs. Minzes opened the local meeting with prayer. The secretary and treasurer's reports were given by Mrs. Irma Manning.

The main topic of discussion focused on several trips being planned for the spring and summer months. Final arrangements will be completed at the next meeting.

Mrs. Ann Pieper won the evening's prize.

The president offered the closing meditations and refreshments were served by members who reside in the West Granite area. Hostesses for the April session will be those who reside on Adams and Benton streets and Cleveland Boulevard, with Mrs. Pieper serving as chairman.

Mrs. Saida Razzaq addresses chapter

Mrs. Saida Razzaq, wife of a Granite City physician, was guest speaker Thursday evening at a meeting of Theta Theta Chapter, Beta Sigma Phi Sorority, at the home of Mrs. Ellen Brokaw in Collinsville.

Mrs. Razzaq, a native of Pakistan, described her former homeland and spoke of the role of women there.

As part of a continuing series of programs celebrating the Bicentennial Year, the hostess portrayed the historical figure of Betsy Ross and gave a biographical sketch.

Mrs. Brokaw also displayed an early American flag with the 13 stars belonging to her family, and a section of a wooden water main, once used in front of Independence Hall in Philadelphia.

Mrs. Linda Givens, chapter president, conducted the business session and members agreed to join their sorority sisters to form a bicycle brigade in the July 3 Bicentennial parade.

A dessert course was served to conclude the evening.

MRS. LANGE HOSTESS TO JOLLY 12 CLUB

Mrs. Ardelle Lange was hostess to the Jolly 12 Card Club Thursday in her home near Edwardsville.

A noon luncheon was served, followed by an afternoon of pinochle. Those who excelled in the games and won prizes were Mesdames Mabel Lehne, Katheryn Smithson, Emma Steinberg, Pauline Stephens and Verna Michel.

Others present were Mrs. Penny Ousley and Mrs. Jean Barnes. Mrs. Lehne invited the group to meet in her home, 2609 E. 27th St., March 25.

EXPERT APPRAISING
MORRISS REALTY CO.
876-4400

Your right to vote is precious exercise it March 16

Gertraude C. Wittig ☒

Republican Candidate
State Senate

- for responsible and responsive government
- for government serving all people equally

Paid by Committee for the Election of Gertraude Wittig

SPECIALS

CLIP AND SAVE·SAVE·SAVE
HOLIDAY CLEANERS
GOOD thru MARCH 27th
20% OFF ANY DRY CLEANING
ORDER $4.00 OR MORE!
Coupon Must Be Presented With Order

We'll show you how great clothes can look . . . no matter how many seasons they've seen. Our special dry-cleaning method brings out the beauty in them.

NAMEOKI VILLAGE SHOPPING CENTER
PHONE 876-8367
HOLIDAY 1 HOUR CLEANERS
ALTERATIONS REPAIRS WATER REPELLENT SUEDE AND LEATHER CLEANING
• All Work Guaranteed
Featuring: "KLEEN-GLO" Finishing

VOTE DEMOCRATIC
ELECT
HERBERT (JR.) MILTON
County Board Member — District 22
ENDORSED BY TRI-CITY TRADES COUNCIL
STEELWORKERS — LOCAL 67
Paid for by H. Milton, Jr.

Go to the Fourth Column of the Ballot and ELECT AN HONEST REPRESENTATIVE

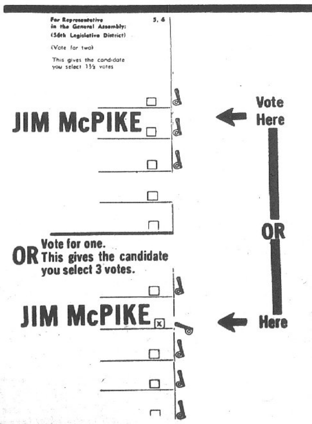

Elect honest people and you get honest government. It is as simple as that. Vote for JIM Mc PIKE for State Representative — for an HONEST CHANGE.

You have a constitutional right to vote for two candidates for State Representative. Use 1½ Votes to help . . .

ELECT McPIKE
DEMOCRAT

Ad Paid for by Jim McPike for Representative Campaign. Jim O'Neill, Treas.

Plan Commission ok's zoning for new nursing home

On a recommendation from the Granite City Plan Commission, the Granite City Council will be asked tonight to approve annexation and rezoning of property near the Steelcrest Subdivision on Mockingbird Lane where construction of a nursing home is being proposed.

At Thursday's Plan Commission meeting, Jerry Maeras, a realtor who is planning to construct a new nursing home, requested annexation of the property and rezoning to an R-5 classification, which would allow a nursing home.

It was noted that an agreement has been signed by the city and the parties involved which would nullify the annexation and rezoning if the nursing home is not constructed.

Maeras also agreed to a buffer zone of 125 feet between the proposed nursing home and the Steelecrest Subdivision which would be rezoned R-4 residential and the council will be requested to also approve that rezoning.

The city had held the annexation and rezoning requests over from last month due to a question whether the sewers in that area would be adequate to handle the additional load. City Engineer Monroe Brewer said in a letter read to the Plan Commission that he has studied the sewers and feels there is adequate capacity to handle the nursing home.

The Plan Commission also considered two requests for annexation and recommended that the council approve them at tonight's meeting. Annexations are requested by Charles and Rita Overath, 3044 Mockingbird Lane, and James L. Lelik, 2284 Gary Ave.

The commission rejected a request from Billie Anderson, 2231 Pontoon Road, for a special use permit at that address for a real estate office.

It was noted the petition is in violation of city ordinances which require a one-year waiting period after rezoning of a parcel is denied before a new request can be submitted. A hearing on that address was held in November 1975 when a zoning request was denied.

ACCIDENTALLY SHOT

Mrs. Maxine Coleman, 23, of 205 Weaver St., Venice, was treated for a laceration to her chin in St. Elizabeth Hospital at 11:55 a.m. Sunday and then released. Mrs. Coleman told police that she was shot with a .22 caliber pistol accidently discharged by her 7-year-old brother.

SKOTTY'S
JEWELRY & CARD SHOP
1304 Niedringhaus
876-6414

VOTE DEMOCRATIC
TUESDAY, MARCH 16, 1976
RE-ELECT
ARTHUR W. (Cooper) MOORE
DISTRICT 24
COUNTY BOARD MEMBER

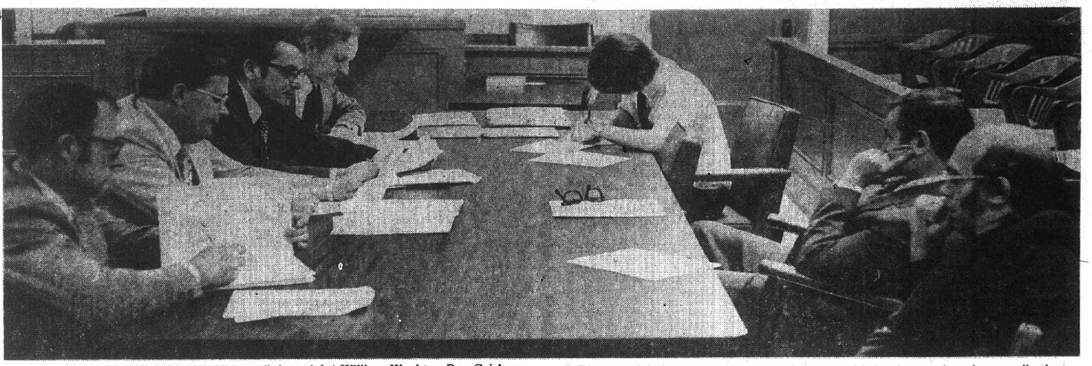

BICENTENNIAL PLANNERS are (left to right) William Wachter, Ray Grisham, Lacey Randolph, Leonard Moore, Bicentennial Coordinator Rich Chosich, Robert McBride and Casper Nighohossian. The financial committee is applying to this year's U. S. Bicentennial observance costs not only state and federal grants but also contributions from industries and organizations. Projects include a mammoth parade July 3 and a number of special events. (Press-Record Photo)

PONTOON BUS SERVICE. The Bi-State Development Agency last week extended its McKinley Bridge bus line to serve Pontoon Road area residents and businesses from Maryville Road to and including the Gaslight Plaza shopping center in Pontoon Beach. This ceremony in the parking lot of Gaslight Plaza was held to mark the beginning of the service. Left to right are Mrs. Elizabeth Wisnick and Mrs. Peggy Teaney, who helped circulate petitions for the route extension, Richard Kerch, State Rep. Sam Wolf, Edward Reiske of the Tri-Cities Area Chamber of Commerce, Rep. Joe Lucco, Barry Kidder, whose Key Rexall Drug Store is handling bus passes, Madison County Board Chairman Nelson Hagnauer and, to the right of the sign, Pontoon Beach Village President David Moss, Nameoki Township Supervisor Louis Whitsell, Village Trustee Duane Skinner, Mrs. William Phillips, a Bi-State Agency commissioner, Granite City Mayor Paul Schuler, who also is a Bi-State commissioner, Village Trustee Loren Madison, Bob Wolf of Wolf Management and Mick Halusan of P and L Realty. (Press-Record Photo)

Statement of Policy by Judge Horace Calvo

My opponent has repeatedly made comments that I did not receive the endorsement of certain lawyers in a poll conducted in Springfield.

I refer to this only to point out the real facts concerning this. They are these:

1. My opponent has never been a Judge, consequently, he is unable to appreciate the problem that a Judge has in endeavoring to balance the rights of the public as opposed to the individual desires of members of the bar.

2. I would be the first to admit that I have been criticized by certain lawyers because I have insisted that cases not be delayed; that Court proceedings begin and end within established hours and because I have refused to lend myself to the will of certain lawyers who desired rulings not consistent with the rights of the public in certain instances.

3. If elected, I shall continue to do this, even if by so doing, I receive the ill will of lawyers who would desire that I do otherwise. I feel that my primary obligation as a Judge is to essentially protect the rights of the public and not let myself be manipulated by certain lawyers desirous of controlling the Court. If these lawyers now join my opponent to seek my defeat, I can only submit the matter to the will of the electorate.

In any event, I pledge if elected, that I will not yield to the pressure of any group or lawyer's organization which would endeavor to manipulate my Court or my decision. Those offended by this may continue to oppose me.

VOTE FOR
HORACE L. CALVO
CIRCUIT JUDGE
"The People's Judge"
Vote Democratic March 16, 1976
PAID FOR BY LAWYERS FOR CALVO

Rebekahs plan parade entry

Delray Rebekah Lodge 786 discussed plans for coming events at a meeting at the Odd Fellows Hall in Madison, conducted by Zelma Finch, noble grand.

The pledge to the flag and the Lord's Prayer were repeated in unison, followed by Lucille Veach reading a poem, entitled, "Why I Am Proud to be A Rebekah."

A committee to work on the Rebekah float entry in the July 3 parade was appointed, with Betty Applegate and Linda Butler serving as co-chairmen.

A cheer card was sent to a member, Dora Hulvey, in Doniphan, Mo., who was reported to be ill.

Mrs. Finch announced Schuyler Colfax, founder of the Rebekah degree, will be honored at the March 23 meeting. Members with birthdays in October, November and December also will entertain those marking their birthdays in January, February and March.

Arrangements were reported for a kitchen shower, with each person bringing a useful gift for the lodge kitchen.

Refreshments were served to those named and to Pearl Wood, Ella Pinkerton, Altha Lassen, Lydia Henderson, Hazel Wheeler, Thelma Stockton, Daisy Burnett, Lea Salmon, Virginia Burris, Ruth Hannenbrink, Edith Carpenter, Estella McBrian, Loretta Robinson, Linda Butts, Betty Barnett, Verna Willman, Mary Lewis, Ethel Suddeth, Alma Jackson, Marie Ziegler and Agnes Meng.

TRY A PRESS-RECORD CLASSIFIED AD

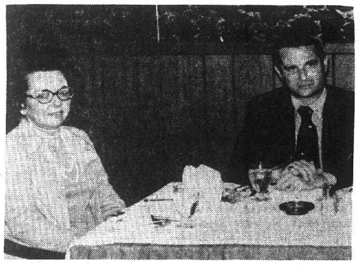

BANK WOMEN met here last week at Charlie's Restaurant. At left is Mrs. Dorothy Sbabo, cashier of the First National Bank in Madison who introduced Gerald W. Donaldson, special agent of the FBI who spoke on bank security. (Press-Record Photo)

Women bankers learn about bank security

The First National Bank in Madison hosted a meeting of the Metropolitan St. Louis Group of the National Association of Bank Women at its monthly meeting last week.

Twenty area banks, with 59 women executives, attended the meeting at Charlie's Restaurant.

To be a member of the organization, a woman must be an officer or member of the board of directors of a bank.

Mrs. Dorothy Sbabo, cashier of the Madison bank, introduced the speaker, Gerald W. Donaldson, a special agent with the FBI's Springfield office.

Donaldson spoke to the women bankers on bank security.

Members of the organization from Madison in addition to Mrs. Sbabo are Miss Cecelia Kowalczwk, assistant cashier and head teller, Mrs. Sharon Jackson, assistant cashier and head of the bookkeeping department, and Mrs. Margaret Lee, a director of the bank.

The St. Louis group will host a Tri-Regional meeting at Stouffer's in St. Louis this May where women bankers from a multi-state area will attend.

Mrs. Sbabo said that the Madison Bank has been participating in the organization for two years and finds the information and new ideas learned from the monthly meetings are helpful in operating the Madison bank.

Only Authorized Beltone Representative In This Area
HEARING AID WEARERS
Better service for your hearing aid means better hearing for you
Be sure to visit our next Beltone Service Center
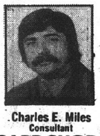
Charles E. Miles
Consultant
SKOTTY'S JEWELRY & CARD SHOP
1304 Niedringhaus — Granite City
Phone: 876-6414
Every Wednesday 10:00 - 12:00 Noon 3:30 - 5:15 P.M.
Beltone HEARING SERVICE
914 Olive St. — St. Louis, Mo. 63010
Phone 1-314-621-3100

Madison to pave Collinsville Ave.

Motorists in Madison are being advised to avoid using Collinsville Avenue between McCambridge and Washington avenues this week as the city is to begin concrete paving of the street immediately, Madison Mayor Mike Sasyk announced this morning.

Residents on Collinsville Avenue also are being requested not to park their cars on the street this week.

WANT ADS GET RESULTS

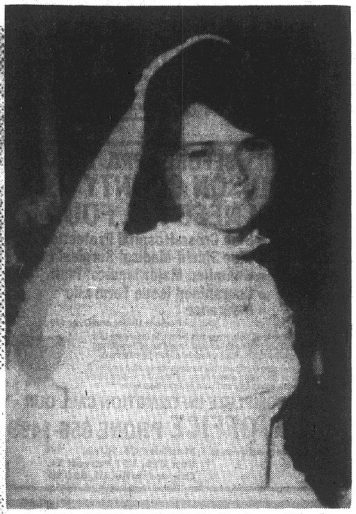

MRS. JAMES CASCHETTA, the former Miss Joy Evelyn Pope, whose wedding took place at the Good Shepherd United Methodist Church. She is a daughter of Mr. and Mrs. Robert M. Pope, Rural Route Two, Granite City. *(Paul Boyer Photo)*

Joy Evelyn Pope marries James Everett Caschetta

Miss Joy Evelyn Pope, a daughter of Mr. and Mrs. Robert M. Pope, Rural Route Two, Granite City, and Marine Private First Class James Everett Caschetta, son of Mr. and Mrs. Ralph Caschetta, were united in marriage on Feb. 7 at the Good Shepherd United Methodist Church.

The Rev. Eugene Maritt officiated at the double ring ceremony before an altar decorated with bouquets of white mums and red roses.

Organist Mrs. Barbara Hesseldenz played a program of wedding selections prior to the service.

For her wedding, the bride chose a full-length gown of white Chantilace, fashioned with a fitted bodice featuring a ruffled collar and long Juliet sleeves.

Cascading ruffles of scalloped lace created the bouffant skirt which swept into a cathedral-length train.

She wore a lace camelot hat to secure her cathedral veil, edged with delicate lace ruffles, and she held a teardrop bouquet of carnations, pom pons and greenery.

The maid of honor, Miss Diane Moss, selected a pale blue polyester gown, princess style, complemented with a deep blue velvet cape.

She wore a fitted cap to secure a pastel blue nosetip veil and she carried a white muff with blue tinted carnations attached.

The groom chose Charles Parmley as his best man. Bob Douglas and Jim Hall served as ushers.

Shirley Brokaw was the candlelighter and Marilyn Hartbarger attended the guest book.

Both mothers wore formal-length gowns. Mrs. Pope selected a deep rose colored dress with silver accessories. The groom's mother, Mrs. Caschetta, appeared in a pastel blue gown with matching accessories. Their corsages were made up of pink and blue pom pons.

The reception was attended by 70 guests at the home of the bride's parents immediately after the service. The rehearsal dinner was held at the Round Table Restaurant in Collinsville.

The bride graduated from North High School and was employed at the Bank of St. Louis. She is a past honored queen of Bethel 43, Order of Job's Daughters.

Pvt. Caschetta is serving with the U.S. Marine Corps and is based at the Naval Air Station, Millington, Tenn. He is a South High School graduate.

The couple is now residing in Memphis, Tenn.

Sheryl Lynn White and Kenneth Rodgers are wed

First Assembly of God Church was the scene of the wedding of Miss Sheryl Lynn White, a daughter of Mrs. Alma White, 3223 Maryville Road, and Carl D. White, 3117 Aubrey Ave., and Kenneth Dale Rodgers, son of Mr. and Mrs. Lyman Rodgers, 1610 Third St., Madison.

The Rev. Dale Edwards officiated at the 6 p.m. double ring ceremony on Jan. 31 in a candlelight setting.

Norma Roney sang The Lord's Prayer, "Twelfth of Never" and "Wedding Song" preceding the service.

For her wedding, the bride chose a Chantilly lace gown fashioned with a high neckline, accented with sequined flowers, and long tapered sleeves ending in points at the wrists.

The bouffant skirt was made of ruffled tiers and a cap of lace, etched with pearls, secured her elbow-length veil.

Maid of honor Miss Monica Gale, a cousin of the bride, and bridesmaids Miss Tana Rodgers, sister of the groom, and Miss Pat Byrd wore identical Empire style gowns of red polyester.

Their dresses were created with long sleeves and A-line skirts and complemented with matching red picture hats. Each held a long stem red rose.

Janine Cooper, the flower girl, was dressed in a red frock to match the adult attendants' dresses and she carried a small bouquet of carnations.

Jason Crader served as the ringbearer.

The groom chose Russell Feltmeyer as his best man. Bob Opich, Dennis Crader, a cousin of the groom, Phil Barnett and Pete Kostecki completed the corps of groomsmen and ushers.

Mrs. White, mother of the bride, was attired in an A-line gown of blue polyester made with long sleeves. The groom's mother, Mrs. Rodgers, selected a long pink dress of floral polyester. Both wore white gardenia corsages.

A reception was held in the church fellowship hall immediately following the ceremony.

The couple is now residing in Granite City following a wedding trip to Springfield, Ill.

A graduate of Granite City High School South, the former Miss White is now employed in the offices of the Interstate United Corp., Madison.

The groom is a graduate of Madison High School and Belleville Area College. He works at Kozyak's Market.

MR. AND MRS. KENNETH D. RODGERS. They were united in marriage at the First Assembly of God Church. The bride is the former Miss Sheryl Lynn White, a daughter of Mrs. Alma White, 3223 Maryville Road, and Carl D. White, 3117 Aubrey Ave. *(Paul Boyer Photo)*

REV. TERRY BELL
Evangelist

Second Baptist hosts revival

Evangelists Terry Bell and his wife, Tammy, will conduct revival services following the theme, "An Old Way to A New Life," beginning Wednesday and continuing through Sunday at the Second Baptist Church, 2100 Illinois Ave., it was announced by the host pastor, the Rev. Eugene Dutton.

Services will be held each evening at 7:30 by the evangelists, who make their home in Clinton, Ill.

The Rev. Bell was ordained by the Southern Baptist Convention of Illinois and obtained a degree in theology from a Bible college in Minneapolis, Min.

"While at college," the Rev. Bell said, "I became involved in interdenominational evangelism and preached in approximately 30 churches and before 10 denominations during my last year at college.

"I present electric accordion concerts, different types of religious music, ranging from classical to contemporary, and preach," the evangelist said.

Auxiliary receives 'Poppy Week' gift

A donation from the American Steel Foundries Employes Fund for "Poppy Week" was received last week by the Tri-City American Legion Auxiliary 113 at a meeting in the Post Home, 1825 State St.

Mrs. Dolores Weis, president, was in charge of the business session. A report on a party hosted by the auxiliary unit for veterans at Alton Hospital was presented by Mrs. Ruby Cooper, rehabilitation chairman.

A prayer for peace was offered by Mrs. Esther Harris, chaplain.

Decorations appropriate to St. Patrick's Day were used by the hostess committee, which included Mrs. Doris Edwards, chairman, Mrs. Peggy Gibbons and Mrs. Lumeta Durbin.

After the meeting games were played, prizes were awarded and the group was served refreshments.

INVESTMENT SEMINAR

HOW DO PROFESSIONALS DECIDE WHERE AND WHEN TO INVEST MONEY?

If you would like to attend, please return the coupon below as space is limited and reservations are required.

DATE: MARCH 24 & 31, 1976
PLACE: YMCA BUILDING
Granite City
TIME: 7:30 p.m. to 9:00 p.m.

GENTLEMAN: Please reserve seats for your two part seminar.

NAME ______
ADDRESS ______
CITY ______ State ______
ZIP ______ Telephone ______

RG
Reinholdt .. Gardner
Members New York Stock Exchange, Inc.
6600 W. Main
618-397-5180 Belleville, Illinois 62223

Elkettes elect Mrs. Genevieve Mercer

Granite City Elkettes elected Mrs. Genevieve Mercer to serve as president for the 1976-77 club year during a meeting last week, conducted by Mrs. Kathryn Pomeroy, president.

Also elected were Dean Graf, vice-president; Marian Mertz, recording secretary; Virginia Johnson, treasurer; Mildred Jungels, corresponding secretary; Phyllis Grimm, membership secretary; Diana Warnhoff, chaplain; and Diane Schwendeman, guard. Trustees include Mrs. Pomeroy, Bess Weiss and Helen Schmisseur.

Mrs. Catherine Michel gave the opening and closing prayers.

Copies of new bylaws were distributed and revisions were explained by Mrs. Pomeroy. Reports were given by committee chairmen.

Club membership now totals 162, Mrs. Merz, membership chairman, announced.

The installation of new officers will take place April 6 at the Elks Lodge, starting with a cocktail hour from 7 to 8 p.m.

Mrs. Pomeroy urged all members to attend the event, noting that plans call for it to be an "exceptional evening." She also expressed appreciation to Elkettes who have served with her during the past year.

Mrs. Pat Hancock was the evening's entertainment chairman. She presented prizes to Marian Merz, Margaret Wilimzig, Theresa Harding, Jenny Warford, Muriel Dressel, Helen Schmisseur, Diane Warnhoff, Wilma Russell, Phyllis Shaver, Virginia Johnson and Mrs. Pomeroy.

Epsilon Eta meets with Mrs. Burnett

Epsilon Eta members visited the home of Mrs. Brenda Luebbert last week in honor of her birthday.

The group then reconvened at the home of Mrs. Martha Burnett, 4 Mercer Drive, for its regular business meeting and social.

Mrs. Carol Grove, president, was in charge, and a donation was authorized to the Parents For Special Education.

Card games were played for the remainder of the evening and the hostess served a dessert course, using table decorations in a St. Patrick's Day theme.

Present were Miss Glenda Moore, Mrs. Mary Ellen Boyer, Mrs. Joyce Jenness, Mrs. Carol Kessler, Mrs. Nancy Sabo and Mrs. Charlotte Talbott of St. Charles, Mo., at whose home the next meeting will take place.

"The Political Bosses of Madison County are relying on voter apathy and blind obedience to re-elect the Chaotic administration of the incumbent State's Attorney. Don't let the machine pound the incumbent down your throat. Decide for yourself who is the best candidate for State's Attorney. I hope your choice will be me . . ."

STEVE MARAGIDES
FOR
STATE'S ATTORNEY
DEMOCRAT
MARCH 16, 1976

HONEST—
FEARLESS
—EFFICIENT

TUES.-MAR. 16th Vote Democratic!

[X] **George C. Wallace for President!!**

Elect My Delegates . . . . (VOTE FOR SIX)

(WALLACE) Mel Jones [X]
(WALLACE) Bob J. Waterson [X]
(WALLACE) George A. Rogers, Sr. [X]
(WALLACE) Carmen Grider [X]
(WALLACE) George Vickery [X]
(WALLACE) Roy Louis Wilimzig [X]

And Alternates (VOTE FOR THREE)

(WALLACE) Carol E. Rogers [X]
(WALLACE) Gerald L. Grider [X]
(WALLACE) Geraldine Popov [X]

IMPORTANT: IN ORDER FOR YOUR VOTE FOR GOVERNOR WALLACE TO COUNT, **YOU MUST** VOTE FOR HIS DELEGATES WHO ARE COMMITTED TO SUPPORT AND ELECT GOVERNOR WALLACE AT THE DEMOCRATIC NATIONAL CONVENTION.

AD PAID BY MEL JONES, COLLINSVILLE, ILL.

WATER WEIGHT PROBLEM?
USE
X-PEL

Excess water in the body due to build up of premenstrual period can be uncomfortable, X-PEL . . . a mild diuretic, will help you lose excess body water weight. Only $3.00. We recommend it.

REESE DRUG STORES
WALGREEN AGENCY STORES

Granite City 876-5858
Madison 877-0828
Bellemore 451-7560
Tri-Cor 877-5032

Walgreens

3801 NAMEOKI ROAD
PHONE 877-6700
OPEN DAILY 9:30 A.M. - 10 P.M.
SUNDAY 10 A.M. - 6 P.M.

WALGREEN COUPON
TAMPAX TAMPONS
REGULAR OR SUPER
1.39
Box 40
Limit 1—Exp. 3-17-76

WALGREEN COUPON
DIGEL TABLETS
ANTI-GAS ANTACID
Box 100
1.39
Limit 1—Exp. 3-17-76

WALGREEN COUPON
NESTLE'S
Semi-Sweet Morsels
12-oz.
88¢
Limit 2 - Exp. 3-17-76

WALGREEN COUPON
SUCARYL
Low Calorie Sugar Replacement
100 Packets
69¢
Limit 1—Exp. 3-17-76

WALGREEN COUPON
ROSE MILK
FOR SKIN CARE
1 OUNCE TRIAL SIZE
23¢
Limit 2—Exp. 3-17-76

WALGREEN COUPON
RIGHT GUARD
DEODORANT
9 1/3 OZ. BONUS PAK
1.19
Limit 2—Exp. 3-17-76

TIFFANY STYLE ACCENT LAMPS

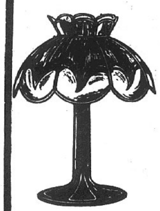

Soft lighting, gaily swirled brown, red and green. You're sure to find a place at home for one. 18" high, with 12" shade.

5.99

SEE IT AT WALGREENS!

HOME BLOOD PRESSURE KIT
Regular Price $24.99
Aneroid unit with stethoscope, case, instructions, etc.
$19.99

50 FREE
when you buy 100
Super Aytinal
Vitamins With Minerals
150 in all 5.98

WALGREEN DELUXE ICE CREAM
CHOICE OF 10 DELICIOUS FLAVORS
89¢
NO LIMIT—FILL YOUR FREEZER

BANKAMERICARD
Charge It with your BANKAMERICARD or MASTER CHARGE CARD
master charge

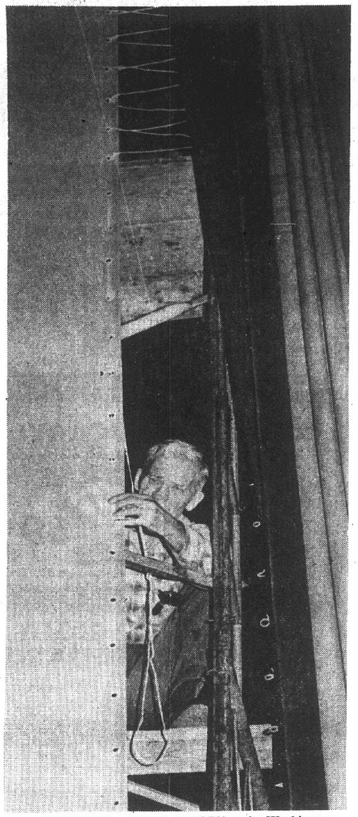

WORKMEN LACING SCREEN at the Washington movie theater to the frame, which had to be custom built found it to be a tedious job for skilled hands. Charles VanBibber, theater manager, reported the new Technicote Screen is one of the largest and finest in the metropolitan area. (Press-Record Photo)

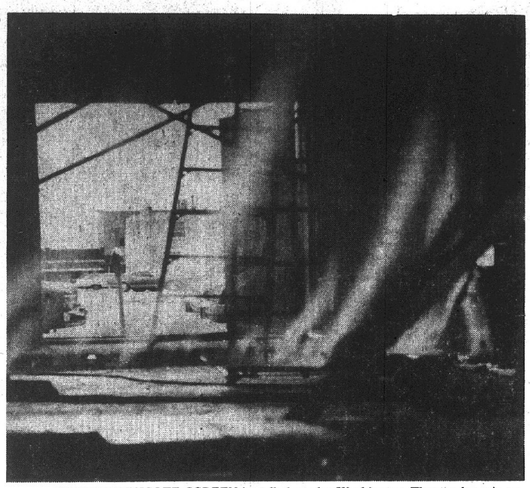

NEW TECHNICOTE SCREEN installed at the Washington Theater here is so transparent the camera was able to photograph through it with the emergency doors on the Edison Avenue side of the theater open. Made of spun glass, the screen contains seven million small air holes. The new screen is 42 feet wide and 21 feet high and cost $7,000. (Press-Record Photo)

McPike guest at coffee here

Jim McPike, Democratic candidate for state representative of the 56th Legislative District was the guest of honor at a coffee held at the offices of Dr. M. G. Baggot, Granite City physician.

McPike outlined to the guests how his campaign has been progressing. "Four months ago you would be hard pressed to find anyone in the 56th district who could tell you who Jim McPike was," he said. "Today, after going door to door, talking to people in the shopping centers, bowling alleys and factory gates, and of course at gatherings like this, people know who Jim McPike is and what he stands for. You the people have been my greatest asset."

The informal coffee consisted of short remarks by McPike, followed by a question and answer period.

McPike is of Alton, where he resides with his wife and three children. He is a graduate of the Naval Academy and holds a master's degree in economics from SIUE. He is employed as a sales engineer for 3M Company.

RADIO THEFTS CONTINUE

A 23-channel CB radio, valued at $150, was taken from a locked pickup truck belonging to Ralph Connors, 2906 Harding Blvd., while the vehicle was parked at 24th and State streets at 9 p.m. Thursday.

Going to sell your home? Call the professionals at Royce Realty, 2862 Madison Ave., 876-5050.

ENROLL BEFORE APRIL 1, 1976
IN MADISON COUNTY H.I.A.
YOU NEED ALL FOUR
• Blue Cross-Hospital Protection Plan
• Blue Shield-Medical-Surgical Plan
• Unlimited Major Medical Plan
• Guaranteed Issue Term Life Insurance
(All for Persons Under and Over 65)
Non-Cancellable health coverage and Term Life Insurance that goes along with your Blue Cross-Blue Shield for self-employed persons or persons who work where less than 10 employed.
Our H.I.A. can also enroll and bill business firms who employ 3 to 10 persons, providing coverage under Blue Cross-Blue Shield, Major Medical, Group Life and Loss of Time Insurance.
FOR COMPLETE INFORMATION CALL OUR
H.I.A. OFFICE PHONE 656-1499
Mailing address: Madison Co. H.I.A. Box 216, 107 Purcell St. Edwardsville, Ill. 62025

Lessons 1-629 in Business Math:
USING . . .
GRANITE CITY JANITOR SERVICE = CLEANER, BRIGHTER PLACES OF BUSINESS = INCREASED PROFITS
Complete service for business, industry, with residential limited to window cleaning and lawn care. Now is the time to arrange the coming season's lawn care. We specialize in tile floor cleaning and polishing. Absolutely reliable.
2813 Willow Ave. Granite City, Ill.
JIM BOWMAN Owner
Phone 876-5086
THOROUGHLY INSURED

Polk Bicentennial edition —from Aaron to Zweiberth

R. L. Polk & Co. of Taylor, Mich., has started delivery of the 1976 special Bicentennial edition Tri-Cities Directory, including Granite City, Madison, Mitchell, Pontoon Beach and Venice.

The commemorative edition is being delivered to local subscribers.

The directory contains four major departments along with an introduction and a statistical and general review of the communities.

The classified section lists names and addresses of business and professional concerns arranged in alphabetical order under headings.

The alphabetical section of the directory shows the name, marital status, occupation and address of each resident. Husband and wife are counted as one name, and 18 is still the minimum age of individuals listed.

The third section is the directory of householders, including a street and avenue guide. This section lists numbered streets in numerical order, followed by named streets in alphabetical order. Residents on every street are listed along with the telephone number at each address. New neighbors are identified by a star appearing between street number and name of occupant.

The numerical telephone directory is the last major section of the book. Telephones are listed in numerical order, with the individual or business listed alongside.

First and last names appearing in the alphabetical section of the directory are Gary Aaron and Kathleen Zweiberth.

VAN BURGLARY

John Buesking, 95 Holiday Mobile Homes, reported to the Madison County Sheriff's department that sometime after 1 a.m. Friday thieves broke the rear window of his van and took a citizen band radio and an eight-track stereo, with a total value of $500.

Foundation agent for Olin center

An agreement establishing the Southern Illinois University Foundation at Edwardsville as agent for the SIU Board of Trustees in maintaining the John M. Olin Conference and Cultural Center at Alton was approved here Thursday by the trustees.

The agreement commits SIU at Edwardsville to pay the actual cost of maintaining, repairing and caring for the physical plant and personal property of the Olin estate, with university payments not to exceed $15,000 without further board action. The contract will expire June 30, 1977.

The board accepted the Olin estate as a gift to SIUE in June 1975.

In addition to the property, J. M. Olin donated stock which has been sold by the Foundation to establish a care and maintenance fund for the estate.

University officials said they believe the contract between SIUE and the Foundation represents the best practicable mechanism through which services necessary to maintain the Olin property can be provided—especially in view of budgetary constraints in the university and the Foundation's possession of funds donated by Olin.

The agreement commits the Foundation to follow the Illinois Purchasing Act and university purchasing and procurement regulations.

University administrators and faculty are continuing to develop plans for usage of the property, which Olin stipulated "should be held, used and operated exclusively for charitable, cultural, scientific, literary and educational purposes."

TELEVISION STOLEN

A television was stolen from the home of Edna Presley, 2725 Buxton Ave., in a burglary reported at 1 p.m. Thursday. Probable entry was through the front door where a glass pane had been removed the previous day for repair.

Discuss band banquet plans

The senior banquet for Granite City High School South band members, scheduled Sunday, May 23, at Charlie's Restaurant was discussed in detail at the monthly meeting of band parents last week.

Various prices for stereo equipment to be purchased by the group were reviewed.

President Cliff Robertson reminded the 20 parents present of the band concert scheduled Thursday at 8 p.m. in the school auditorium.

The president and Frank Juhasz, treasurer, provided refreshments following the meeting.

The next regularly meeting of the South Band Parents will be held on Tuesday, April 13.

COMPLETE TRUST SERVICES
Your attorney and our trust department can make sure your family gets maximum protection. Call Bob Hildebrand at 876-1212.
GRANITE CITY TRUST and SAVINGS BANK
Member F.D.I.C.

VOTE DEMOCRATIC

NORMAN H. KINDER, JR.
☆ Qualified for Circuit Judge
☆ Capable ☆ Diligent
☆ INDEPENDENT
VOTE: MARCH 16, 1976
PAID FOR BY KINDER FOR CIRCUIT JUDGE COMMITTEE — G. ROLLIN HENN, CHAIRMAN; E. RAY GRISHAM, FINANCE CHAIRMAN.

Tipton Sleep Centers
MONDAY AND TUESDAY 10 A.M. 'TIL 12 MIDNIGHT
MOONLIGHT MADNESS SALE!
FEATURING THE LARGEST TOTAL DISPLAY OF MATTRESSES IN THE ST. LOUIS METROPOLITAN AREA INCLUDING SIMMONS—King Koil
King Koil
11 PIECE QUEEN SIZE PACKAGE
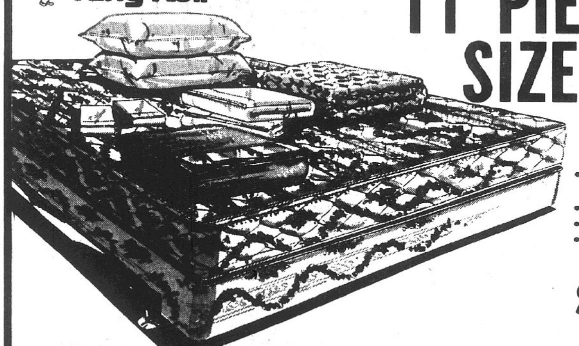
YOU GET ALL THESE EXTRAS AT NO EXTRA COST
• 1 steel queen size bedframe
• 2 pillows
• 2 pillow cases
• 1 flat & 1 fitted sheet
• 1 queen size thermal blanket
• 1 quilted bedspread
$199
"Herculon" SOFA SLEEPER

by day, enjoy the comfort of a colorful, rugged HERCULON sofa with luxurious cushions, by night, comfortable sleeping on a full size foam mattress.
FULL SIZE $175
King Koil
STURDY REST SLEEP SETS
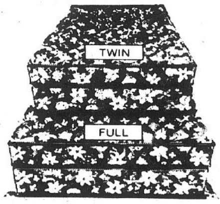
$36.00 EACH PIECE TWIN SIZE
$46.00 EACH PIECE FULL SIZE
6 Pc. WOOD TRUNDLE BED SLEEPS TWO
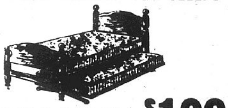
6 pc. ensemble includes, headboard, footboards, frame, jump up unit and two mattresses.
$199
HI-RISER
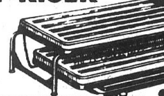
A lounge by day and at night converts to a single, double or 2 individual beds. Steel frame, includes 2 mattresses
$108
10 PC. TWIN BUNK BED ENSEMBLE
Use as bunk beds or side by side twin beds . . .
Ensembles Includes . . .
2 HEADBOARDS
2 FOOTBOARDS
1 GUARD RAIL
1 LADDER
2 SPRINGS
2 MATTRESSES
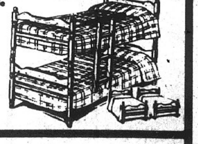
$138
Tipton Peace of Mind Service
EXCLUSIVELY FOR OUR CUSTOMERS ONLY
AND OTHER CREDIT TERMS AVAILABLE
TIPTON GUARANTEE
If in 10 days you find the same merchandise that you purchased from Tipton at a lower price, we will refund the difference or buy it back.
"YOU GOTTA BE HAPPY"
Tipton Sleep Centers
OPEN MON. THRU SAT. 10 A.M. TO 9 P.M.
FAIRVIEW HTS. OPEN SUN. 11 TO 6
THERE'S A TIPTON IN YOUR AREA

• FAIRVIEW HEIGHTS, ILL.—Hwy. 50, ½ Mile West of Hwy. 159
• GRANITE CITY, ILL.—3001 Nameoki Rd. at Pontoon

TAKE THE CHAOS OUT OF THE STATE'S ATTORNEY'S OFFICE
Vote for STEVE MARAGIDES - Mar. 16

Views differ on lawyers' voting

A resolution, "That the Madison County Bar Association endorse and recommend both Horace Calvo and Norman Kinder as qualified for circuit judge," was adopted by a near-unanimous vote, Secretary Robert B. St. Peters has related.

The action at the Feb. 25 MCBA meeting was reported in the March 1 issue. St. Peters said later that at the County Bar session "Marshall Smith, an Alton attorney, stated that some members of his firm, and many other attorneys, had not received ballots to vote in the Illinois State Bar Association poll on candidates for circuit judge.

"Smith then made the motion to be acted on by the members. The motion was adopted by a near-unanimous vote," St. Peters said.

Calvo is serving as circuit judge by appointment, and is opposed for the Democratic nomination tomorrow by Kinder. Both are Granite Cityans.

Kinder said in response to his opponent's statement that a recent bar poll demonstrated that he was a "people's judge rather than a lawyer's judge." Kinder commented, "Those individuals most frequently in contact with the two candidates have, in a secret ballot process, strongly indicated the better qualified candidate.

"Calvo's assertion that he is the people's judge, having never been elected to that position, is ironic. I have constantly, throughout the campaign, stressed the issue to be the qualifications of the two candidates.

"I have noted my trial experience in all aspects of the practice of law. I feel that the results of the Judiciary Advisory Poll supports my representations to the voters of Madison County.

"The only response by Judge Calvo to the poll has been that, out of 222 ballots, 97 responded. I feel that for an election, this is a much higher percentage than will vote in the primary on March 16 or the general election in November.

"This is a fair representation of the opinion of the colleagues of the two in question. I was recommended; my opponent was not recommended.

"My opponent has inferred that certain attorneys were not polled. My office has checked with the director of Administrative Services for the Illinois State Bar Association, Robert F. Bivin, who states that it is absolutely not true that the ISBA failed to poll any member of the Association.

"The results of the poll were compiled by computer at the Illinois State Bar Center in Springfield."

Smith promoted to National Steel post

RICHARD A. SMITH

Richard A. Smith has been appointed director-management services, National Steel Corporation, it was announced today.

Smith has been general manager-management services for the Granite City Steel and Midwest Steel Divisions of National Steel since 1972.

Responsible functions of management services consist of computer mechanization of mill systems, production control, accounting and other business systems, computer process control, technical systems, computer operations and telecommunication systems.

Smith, 42, joined Midwest Steel in 1959 as a data processing supervisor, became general supervisor of data processing and stores accounting in 1962, and manager-management services in 1966.

Smith announced two appointments in National's Management Services Department: Marcellus French as assistant director-commercial systems, and Richard Brzenk as general manager of data center operations and systems programming.

French has been manager-management of technical systems for the Granite City Steel and Midwest Steel Divisions.

Active out-patient surgery program

Surgette, an out-patient surgery program is being offered by St. Elizabeth Hospital and its medical staff. The program reduces hospital cost for the patient by eliminating an overnight stay.

In addition to patient cost reduction, Surgette makes it possible for the patient to continue his normal daily activities with a minimum amount of disruption and loss of time.

Under the Surgette program, a person may come to the hospital for laboratory tests at his convenience on the day before surgery and no longer has to be admitted for these tests, a spokesman said.

Physicians perform the surgical procedures in the same operating suites and under the same conditions as in-patient surgeries.

If unexpected complications arise, the doctor may summon the assistance of additional staff members or equipment. Following surgery, the patient is observed closely for one to three hours to insure full recovery before discharge.

In order to qualify for out-patient surgery, a person must be in relatively good health as determined by his physician and the anesthesiologist, and the surgical procedure being performed must have been approved for out-patient surgery by the hospital's medical staff.

Over the past six months, physicians have performed an average of 55 out-patient surgeries monthly.

Voters to choose 3 school trustees

Voters in Tuesday's primary election will receive only one small paper ballot on which they will vote for the selection of three members of the Regional Board of School Trustees.

All other candidates subject to nomination or election in Tuesday's balloting will be on the face of the voting machines in the county's 197 precinct polling places.

Voting machines, election supplies and the paper ballots were distributed to the polling places last week by County Clerk Evelyn Bowles and Deputy Clerk Eulalia Hotz.

A small supply of paper ballots for national, state, district and county candidates also was printed for each precinct to be available in case of a voting machine malfunction.

The school trustee candidates are unopposed. The voters are to ballot for three. There are three candidates on the ballot. They are Homer A. Huber, Joseph N. Berry and Gordon Burroughs.

Two arrested in theft case

Robert B. Bladdick, 21, of 2446 Bryan Ave., and Troy E. Hewell, 2512 Jerden Ave., have been charged with theft after they allegedly stole a twin air compressor valued at $100.

Paul Seebold, of Paul Seebold Concrete Co., 22nd street and the railroad tracks, was working in his office at 2:30 a.m. Saturday heard a noise and looked out the window. Seebold reported he saw two long-haired white men loading the compressor into the truck of a maroon colored Monte Carlo Chevrolet.

Seebold followed the pair to the Curve Inn Tavern, 2618 Missouri Ave. got the license number and called the police.

The pair were then arrested at 2:30 a.m. Saturday on a complaint signed by Seebold.

YOU WANT RESULTS!!!

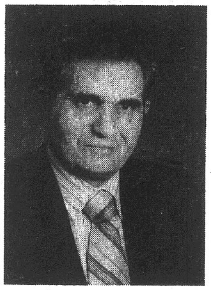

YOU WANT TO RE-ELECT
NICHOLAS G.
BYRON
STATE'S ATTORNEY
Democrat

The Results:

SENTENCES: Record breaking convictions with over 2,000 years in prison for felons. The highest felony conviction rate in the State of Illinois.

SPEEDY TRIALS: The average felony case is disposed in less than 65 days.

ECONOMY AND SERVICE: The full time staff is available 24 hours a day. ***NICHOLAS G. BYRON*** has in the three years in office collected $1,000,000 in fines. ***NICHOLAS G. BYRON*** has gone out of the County for funds from Grants and Subsidies available which saved tax payers over $200,000.00.

COOPERATION AND ADVICE: NICHOLAS G. BYRON cooperates with all local, state and federal law enforcement agencies.

REPUTATION AND QUALIFICATIONS:

NICHOLAS G. BYRON is an army veteran, a resident of Edwardsville, member of St. Andrews Church, Grand Jury Association, other community organizations and local, state and national Bar Associations. He is a graduate of Washington University School of Law, Johns Hopkins University and the National College of District Attorneys. He has been appointed to serve on the ***ILLINOIS LEGISLATURE'S STATE'S ATTORNEY STUDY COMMISSION.*** He is a member of the ***STATE OF ILLINOIS PROSECUTORS' ADVISORY COUNCIL*** and the ***NATIONAL DISTRICT ATTORNEYS ASSOCIATION.*** Nick has been admitted to practice before the ***SUPREME COURT OF THE UNITED STATES*** and his 18 years experience as a trial lawyer with seven years as a prosecutor qualify him for re-election as Madison County's State's Attorney.

Endorsed by C.O.P.E.-A.F.L.-C.I.O.

Paid for by **CITIZENS FOR BYRON**

A copy of our report filed with the County Clerk is (or will be) available for purchase from the County Clerk, Madison County Courthouse, Edwardsville, Illinois. Dewey Van Dyke Treas.

LENNOX Gas Furnaces
COMFORT AIR CONDITIONING and HEATING, Inc.
876-2626
24 HOUR SERVICE

ELECT ELECT
JIM PERDUE
FOR
COUNTY BOARD MEMBER
22nd DISTRICT
JIM PERDUE IS AN INDEPENDENT DEMOCRATIC CANDIDATE NOT AFFILIATED WITH ANY POLITICAL OR PRESSURE GROUP.
(PAID FOR BY JIM PERDUE)

$1400 JACKPOT
Name Called
TERRY MEYER
2033 Manley
Granite City
CARD NOT PUNCHED

TOP VALUE STAMPS
OFFICIAL FOOD STAMP REDEMPTION STORE

HOURS: MONDAY THRU SATURDAY 8:30 A.M. 'TIL 8:30 P.M.

Schermer's
"THE 1-STOP SUPERMARKET"
12th and Madison — Madison, Ill.

Trimmed BEEF LOINS — CUT, WRAPPED AND FROZEN TO YOUR SPECIFICATIONS .... lb. $1.29 — Cuts Into T-Bones, Sirloins, Porterhouse, Plus 1 Small Roast — WRAP YOUR OWN AND SAVE! — SAME AS ABOVE CUT & BOXED ONLY... lb. $1.19

York SLICED BACON — Full Pound 89¢

Hot, Mild, Medium R. B. Rice's PORK SAUSAGE — Full Pound $1.39 WITH COUPON

YOUR BEST MEAT BUY!! Fresh Cut TURKEY PARTS — BREASTS .. lb. 99¢ — Wings, Thighs or Legs 2 lbs. 99¢ — TAILS ... 3 lbs. 99¢

CHECKERBOARD TURKEY 'N GRAVY — 28-oz. Box $1.69 — PLUS 100 FREE T.V. STAMPS

GORTON'S FISH 'N CHIPS — 1-lb. Box 89¢ — PLUS 50 FREE T.V. STAMPS

DRESSED, HEADLESS, TAILLESS SMELTS — lb. 79¢ — 10-lb. Box — $6.99

R. B. RICE'S CHILI .... 1-lb. Roll 99¢

SKINNED JACK SALMON . lb. 69¢

26-Gal. Handi Bag TRASH LINERS — Box of 50 $2.59

Carnation's Coffee-Mate — 16-oz. Jar 99¢ WITH COUPON

Chef's Best BLEACH — Full Gal. 39¢ WITH COUPON

Folger's COFFEE — 1-lb. Can 99¢ — All Grinds WITH COUPON

Uncle Ben's Quick Rice 14-oz. Pkg. 69¢

Sunshine KRISPY CRACKERS . Lb. Box 65¢

V.B. Old Fashioned APPLE SAUCE — 3 303 Cans 89¢

Princella SOUTHERN STYLE YAMS — 2½ Can 59¢

Lush'us CHILI HOT BEANS — 2½ Can 49¢

THE SCHERMER BULLETIN

John Meinkoth, our meat manager, has a day off every Wednesday; but even on his day off he is working for You and Schermers. This week he devoted his survey to looking at various stores "Ground Beef." His report given at our Thursday noon merchandising meeting is alarming.

John says that many stores are selling "Bargain" Ground Beef; that is, lowering the price and cheapening the product. You might ask how that is done and the answer is that by "loading" ground beef with "waste suet," you can produce this item to sell at any price you might desire. Of Course this is a BAD DEAL. If you wish to purchase extra suet (for some reason) you can buy it for 10c per pound. There is no use paying ground beef prices for it.

John says that as long as he is the Meat Manager at Schermers, he is going to produce quality ground beef at a fair price. We agree with John. We take home every week the ground beef in our case and we know that it is quality. When cooked it doesn't taste "greasy" neither do we notice any great "shrink."

John says that we should tell our friends that if they keep their eyes open they won't be fooled. Don't look at the price; look at the color. If the ground beef is a nice fresh red color with a minimum of fat showing (like Schermers) you have nothing to fear. If it is gray or almost white and "lifeless" then watch-out. To this we say, Amen.

Leo and Avery

Dairy & Frozen Favorites!

BREYER'S NATURAL ICE CREAM — Half Gal. $1.49

SEALTEST COTTAGE CHEESE — 24-oz. Carton 89¢

Land O' Lakes—Quarters MARGARINE.......... lb. 59¢

Welch's Grape, Apple, Rasp., Glazed DOUGHNUTS .... Pkg. 69¢

Donald Duck ORANGE JUICE ..... 4 6-oz. Cans $1.00

Northern Grown YELLOW ONIONS .. lb. 12¢

Washington State Delicious APPLES.... 4 lbs. $1.00

Texas Seedless Ruby Red GRAPEFRUIT 12 for 99¢

California Golden Sweet CARROTS .... lb. 12¢

New Crop Texas CABBAGE .. 2 hds. 59¢

Home Grown Sweet Potatoes . lb. 12¢

Dole or Chiquita BANANAS .. 5 lbs. $1.00

California Thin Skin LEMONS..... doz. 59¢

Texas Seedless Jumbo 72 Size Navel ORANGES .. 10 for $1.00

Large California CELERY ... 2 stlks. 49¢

COUPON — 100 EXTRA TOP VALUE STAMPS WITH PURCHASE OF 10-Lbs. Potatoes — Limit One Coupon Per Customer — Expires Sat., March 20, 1976

COUPON — 100 EXTRA TOP VALUE STAMPS WITH PURCHASE OF Reg. or 2% CHEF'S BEST MILK — Limit One Coupon Per Customer — Expires Sat., March 20, 1976

COUPON — L.U. 26 — SAVE 40¢ Carnation's COFFEE-MATE Non-Dairy Creamer — 16-oz. Jar 99¢ — Limit 1 Jar with additional $2.50 purchase excluding liquor, beer, tobacco and other coupon items. $12.50 purchase required to use all coupons. — Expires Wed., March 17, 1976

COUPON — L.U. 24 — SAVE 69¢ Folger's ALL GRINDS COFFEE — 1-lb. Can 99¢ — Limit 1 Can with additional $5.00 purchase excluding liquor, beer, tobacco and other coupon items. $12.50 purchase required to use all coupons. — Expires Sat., March 20, 1976

COUPON — L.U. 25 — SAVE 30¢ Chef's Best BLEACH — 1-Gal. Jug 39¢ — Limit 1 Gal. with additional $5.00 purchase excluding liquor, beer, tobacco and othe coupon items. $12.50 purchase required to use all coupons. — Expires Sat., March 20, 1976

COUPON — L.U. 27 — SAVE 50¢ R. B. Rice's PORK SAUSAGE Hot, Medium, Mild — 1-lb. Roll $1.39 — Limit 1 Pkg. Per Customer With This Coupon — Expires Wed., March 17, 1976

40,000

(Continued from Page 1)

also has added to campaign activities attracting wide attention among the voters.

A contest for the Democratic nomination as state's attorney and another for the nomination of a circuit clerk, also on the Democrat ballot, has added further interest in the Democratic campaign fights at the county level.

The presidential primary on both Democratic and Republican ballots are attracting countywide attention, with four candidates in the Democratic race and three on the Republican ballot.

Bidding for the Democratic presidential vote are George C. Wallace, Jimmy Carter, Fred R. Harris and Sargent Shriver. The major Republican contest will be between President Gerald R. Ford and Ronald Reagan. Lar "America First" Daly, also is listed on the GOP ballot.

In the Democratic race for state offices, voters will have a choice between incumbent Gov. Walker and Secretary of State Howlett who have spearheaded heated campaigns for themselves and the candidates on their respective tickets.

Other candidates on the state Democratic tickets whose alignments are indicated in parenethis, include:

Neil F. Hartigan (H) and Joanne H. Alter (W) for lieutenant governor; Ronald E. Stackler (W) and Cecil A Partee (H) for attorney general; Alan J. Dixon (H) and Vince Demuzio (W) for secretary of state, and Roland W. Burris (W) and Michael J. Bakalis (H) for comptroller.

Cong. Melvin Price of East St. Louis is unopposed on the Democratic ballot for re-election as congressman of the 23rd Congressional District.

Thirty-two Democratic candidates are on the ballot for election of six delegates to the national nominating convention, while 12 candidates seek election to three posts as alternate delegates.

Incumbent State Representatives Sam W. Wolf of Granite City and Joe Lucco of Edwardsville, are opposed for re-election on the Democratic ballot by three other candidates, Jim McPike of Alton, Louis Whitsell of Nameoki Township and Mrs. Anita Eftimoff of Granite City.

Incumbent State Senator Sam Vadalabene of Edwardsville is without opposition on the Democratic ballot.

At the county level on the Democratic ballot, incumbent Circuit Clerk Willard "Butch" Portell is opposed by James E. Greene for nomination as the candidate to that office, and incumbent State's Attorney Nicholas Byron of Edwardsville is opposed by Steve Maragides of Madison.

William E. "Bill" Johnson will appear on the ballot as a candidate for that office, but he has announced his withdrawal and has not campaigned for the office.

Also seeking re-election on the Democratic ballot without opposition are County Auditor John Kraynak of Granite City, Coroner Mrs. Dallas Burke of Alton, and Recorder of Deeds Ronald P. Lucas of Maryville.

Horace Calvo, Granite City attorney now serving as circuit judge by appointment, is opposed by Norman Kinder, partner in a Granite City law firm, for election as circuit judge of the Third Judicial circuit on the Democratic ballot.

Further impetus to voting in Tuesday's primary is expected to result from races in four Quad-City County Board districts for nomination of County Board members on the Democratic ballot.

In all four districts, incumbent County Board members are opposed for renomination. In the seven Granite City precincts of District 22 (Pcts. 4, 5, 6, 7, 8, 15 and 25) voters may choose between incumbent Board Member Herbert "Junior" Milton and Jim Perdue Sr., while in District 23 (GC pcts. 9, 10 and 29 and Venice pcts. 1, 2, 4, 5, 10 and 11) incumbent board member Jay D. Maurer is opposed by Jake Hagop Varadian.

Incumbent Board Member Arthur W. "Cooper" Moore of Board District 24 (Venice pcts. 3, 6, 7, 8, and 9 and GC pcts. 1, 2 and 3) is opposed by Gary R. Novich. Homer Boothman, incumbent board member of District 25 (Nameoki pcts. 2, 4, 7 and 10, GC pct. 12 and Collinsville pct. 13) has two opponents, Joe Boyer and Chris W. Von Nida.

On the Republican ballot, principal opposition lies between James R. Thompson and Richard H. Cooper for governor, and between Dave O'Neal and Joan G. Anderson for lieutenant governor.

Without opposition in the state primary are William J. Scott for attorney general, William C. Harris for secretary of state and George W. Lindberg for comptroller.

Sam Drenovac is unopposed for the Republican nomination as congressman of the 23rd Congressional District.

Voters will elect four delegates to the national nominating convention from a field of 10 candidates in the 23rd Congressional District. Four alternate delegates will be elected from among seven candidates.

Two candidates are seeking the Republican nomination for state senator—Glenn T. Wilson and Gertraude C. Whittig. Everett G. Steele, incumbent state representative, and Eva Giltner McDonald, are seeking nomination as state representative under the cumulative system of voting in which voters may cast either 1½ votes for each of the candidates by voting for both, or cast three votes for one of the candidates by voting only for one.

There are no Republican candidates at the county level, except for the office of coroner, although provision is made on the voting machines for writing in candidates for each of the county offices subject to election.

Hugh Hairston of Venice is the candidate for coroner. The Republican ballot also is without candidates for circuit judge or for County Board members.

If you're thinking of selling, the people to see are at Royce Realty, 2862 Madison Ave., 876-5050.

JEWELRY JOTTINGS
By RUSS WALKER

The ruby has been called the Lord of Gems. In sizes of four carats and up, a blood-red ruby is more costly than a diamond of similar size and quality.

Whether you had a large ruby in mind or something more modest, we're always happy to show our stock. Let us clean and inspect your rings to be sure the mounting is secure. No charge.

Walker's JEWELRY AND GIFT SHOP
Where Quality and Value Begin
1237 Nineteenth St.
GRANITE CITY
Phone 451-4759

WIND IS THE PROBLEM on the minds of these students of Southern Illinois University at Edwardsville during this month's warm weather. Shawn Fett, a freshman engineering student from Granite City, and Nancy Stanfill, an Edwardsville junior majoring in journalism, stop to chat and get a little sun on the university mall.

Optimists to become Irishmen?

Acting on authority which he said was granted to him by "the little people," Dave Brooks, president of the Granite City Optimist Club, declared every Optimist member an "Irishman" for the club meeting Thursday.

At Thursday's meeting, the club will celebrate its newly acquired "Irish nationality" by celebrating St. Patricks Day one day late.

Each member is to bring his wife and a thouth.

Optimist William Monical, official scorekeeper in the club's membership contest said, "Even though the G. H. Sternberg team leads the team headed by Frank McGinness 1,525 to 400, the McGinness team could come from behind and win if they turned out a large group. Each person attending the meeting as a representative of a team counts 25 points."

If Sternberg's team wins, McGinness will have to push the local contractor around Civic Park in a wheelbarrow. If McGinness, who is the controller at St. Elizabeth Hospital, is the winning captain, Sternberg will push him around the park in a wheelchair.

Ralph Graveman, a photographer from East Alton, presented slides depicting the growth of his business over the past 22 years from one room studio to a large ultramodern, multi-room building.

Retired group enjoys 3-foot, 6½-foot square dance partners

Checkerboard Squares and Tadpole Squares, the latter a new group for ages five to eight, combined forces last week to entertain the American Association of Retired People at Coolidge Junior High School.

The Checkerboards performed intermediate and advanced square and round dances, and joined the Tadpole Squares in basic squares and simple rounds.

The AARP members were "pleased and impressed" by the two groups dancing together, noting that Tadpole Gean Barker, age four, 37½ inches tall, danced in the same square with Jeff Gibson, 15, who is 6 feet, 4½ inches tall.

An innovation, live music performed by Mrs. Emma Boyd at the Checkerboard's last show in Farmington, Mo., was continued at the AARP meeting.

Mrs. Boyd played the violin and Bob Boyd called a dance for the Tadpole Squares.

The music provided by Mrs. Boyd was especially meaningful to the AARP, since Mrs. Boyd, at 88, preceded most of the members in retirement by 20 years.

Checkerboard Squares in attendance were Debbie Miller, Lori Derossett, Jenise Pingel, Kim Smith, Ray Barker, Jeff Gibson, Steve Dohnal, Alan Lewis, Christine Zimmerman, Vincent Dohnal, Sherri Marcrum, Brenda Gott, Gail Roberson, Elmer Meyer, Susie Maindridge, Fran, White, Karyn Rogers, Sheila Wilkins, Donald Marcrum, Ken Buford and Betty Beck.

Tapole Squares participants were Bobbie Fanning, Robin Fanning, Candy Wall, Tami Wall, Tracey Jones, Bryan Dohnal, Gean Barker, Dwayne Rogers, Johnne Rogers, Franie Bristol, Ronnie Hastings and Michelle McCallister.

Girl, 18, is rape victim

Granite City police are searching for a young man in connection with the alleged rape of an 18-year-old Granite City girl here Thursday night.

The victim said a man she knew asked her to go see a transformer fire at 19th Street and Madison Avenue about 8 p.m. Thursday, after which they went to an apartment, believed to be on Washington Avenue, to listen to records.

She said another man she did not know asked to talk to her in a bedroom and then told her it was his apartment and she would have to do what she was told. He said if she tried to escape, three men in the next room would get her. The man then raped her, she reported.

She said she was afraid because she had seen a gun in the living room of the home. After relating the incident to police, the young woman was examined at St. Elizabeth Hospital and was released.

Alton locks gate repair postponed

River stages delayed proposed repair work on the downstream miter gate at Locks and Dam No. 26 last week.

The river reached a point where the crane on the workboat "Hercules" could not operate because of the clearance at the railroad bridge at Alton.

Repair of the gate on the lower side of the landward lock calls for utilizing a giant crane to remove the gate, weighing about 100 tons, and to replace it with a spare gate while the repairs can be made.

Heavy spring rains in the Mississippi River watershed boosted the water level to a stage of 25 feet on the tailwater gage, a rise of eight feet in one week.

The scheduled work depended on the availability of the crane boat normally based in the Rock Island District of the Army Corps of Engineers.

The work is now expected to be accomplished during the summer after the spring rainy season has come to a close.

HOMEMAKER MEETING

"Home: Yesterday, Today, Tomorrow" is the theme of the 1976 annual conference of the Illinois Homemakers Extension Federation March 16-18 at the University of Illinois at Urbana-Champaign. Among those attending will be homemakers from Madison County.

Girl missing

Quad-City area authorities have been asked to search for Debra Thomason, 18, of 2422 E. 25th St., who has been missing from her home since the morning of March 6.

Her mother, Mrs. William Thomason, said her daughter left home about 9 a.m. March 6 to attend beauty school classes, and has not been heard from since.

She said the girl was wearing a tan blouse and blue jeans when she left home.

4½ million car licenses

Secretary of State Michael J. Howlett said during the weekend that 4,471,217 license plates for 1976 had been purchased as of March 11.

Although participating banks throughout the state showed a substantial gain in plate sales at a corresponding date one year ago, the current total will be increased when all final reports are processed.

Three Chicago motor vehicle facilities were up 136,643 from a year ago. Plates mailed out of Springfield and sold over the counter were 159,428 higher this year, including reassignments and a record number of special requests.

KOZYAK'S
2600 NAMEOKI ROAD
9 'til 8 MON. - THURS. — 8 'til 8 FRI. — 8 'til 5:30 SAT.

FRESH CHOICE SOUP MEAT lb. 39¢

Captain Hook FISH STICKS 2 lb. bag 99¢

Lean Beef SHORT RIBS lb. 69¢

R.C. Cola, Pepsi or 7-Up 8 16-oz. Btl. Ctn. $1.19 PLUS DEPOSIT

PRAIRIE FARMS BUTTER MILK Qt. 29¢

BANQUET POT PIES 4 for $1.00 BEEF • TURKEY CHICKEN

BONELESS ROUND CORNED BEEF lb. 99¢

CABBAGE Solid Heads lb. 10¢

CHOICE CHOPPED SIRLOIN lb. 99¢

SOUP Campbell's Chicken Noodle 5 Cans for 88¢

Sears

Freedom of Choice Portrait Offer!

Pick the Portrait Offer You Prefer!

5x7 color portrait 37¢

or...

8x10 color portrait $1.37

PICTURELAND™ HERE THIS WEEK ONLY!

Now at Sears you can exercise your "freedom of choice" and pick the photograph offer you prefer! Limit: One offer per subject, two per family. $1.25 charge for each added person in groups. No appointment necessary. Additional subjects photographed individually at $2.99 each. You choose from finished portraits, not proofs. Choice of poses. Additional prints and color portrait charms available at reasonable prices. No obligation to buy additional portraits.

NO AGE LIMIT!
Adults, family groups welcome

Sears
SEARS, ROEBUCK AND CO.

MARCH 16 thru MARCH 20
Northwest, Crestwood, Kingshighway
Jamestown and Grand

MARCH 16-21 .... Fairview Hgts.
MARCH 15-17 .... Granite City
MARCH 15-16 .... Edwardsville
MARCH 18-20 .... Alton

Photographer's Hours: Weekdays and Sunday — store opening until one hour prior to closing. Saturday — opening until 5 p.m. Lunch hour in all store: 2 to 3 p.m.

NOW HIRING

The Army Schools Branch has openings this month for the following jobs:

- Automotive Parts Specialist
- Clerical Positions
- Cooks
- Medical Specialist
- Mechanics
- Truck Drivers
- Also, other positions paying up to $2500 Bonus.

No experience necessary. Will train those who qualify. Age limits 17 to 34. Must be willing to relocate. Limited openings for Non-High School Graduates. Now scheduling interviews.

CALL ARMY OPPORTUNITIES AT
876-5950

Vote For
STEVE MARAGIDES
for
STATE'S ATTORNEY
DEMOCRAT
MARCH 16, 1976

HONEST • FEARLESS • EFFICIENT

A First Rate Prosecuting Attorney with a Record of Less Than Five Percent Not Guilty Verdicts in Three Years as Assistant State's Attorney.

INDIAN CRAFTS demonstrated at SIUE. Fred Stevens, a Navajo, demonstrates sandpainting at Southern Illinois University at Edwardsville. Sandpainting was a part of the ancient curative ceremony performed by Navajo medicine men. While Stevens exhibited his art, his wife, Bertha, demonstrated rug weaving. The presentation, entitled "Meet the American Indian," is one of a series of events planned at SIUE in celebration of the U.S. Bicentennial.

5 recovering after surgery

Patients at St. Elizabeth Hospital who have undergone major surgery since Thursday.

Patricia Ann Chism, 2719 Nameoki Drive; Larry T. Burns, 5040 Lakeview Drive; Kathleen A. Greshan, 4751 Vincent Ave.; Mary R. Scarborough, 2515 Lynch Ave.; Beulah A. Marco, Collinsville.

Hospital notes

Patients admitted to St. Elizabeth Hospital Friday:

Eric Gray, 819 Staunton, Madison, 13 months old; Geneva Turner, P.O. Box 63, Mitchell; William Lancaster, 1605 Union; Paul Howard, 3201 Carlson; Katherine Smith, 709 Meadowland; Mary Valle, 4310 Kirkpatrick; Gertrude Bundy, 2905 Circle; Martha Potter, 2311 Illinois; Gleola Graves, 2924 E. 24th; Ellen Reid, 1632 E. 23rd, 6 months old.

Charlie Spink, 632 Bend; Daniel Churovich, 2223 Washington; Gary Wright, 1501 St. Clair, 10 months old; Eugene King, 2901R Denver; James Rogers, 36 Grenzer, Madison; William Simmons, 1137 Reynolds, Madison; George Miller, 2577 Boyle.

William Blankenship, Belleville; Evadean Perkins, 2212 State; Cletus Woodard, 5133 Old Alton; Bulah Simmons, Rural Route One, Box 418; Thomas Hedrick, 3941 Village, Apt. E; Arthur Neidhardt, 1689 Second, Madison; Judy Gregory, 2008 Beckwith, Madison.

Patients admitted to St. Elizabeth Hospital Saturday:

Richard Miller Sr., 2028 Washington; Robert Sullivan, 3017 Circle; Amanda Vaughn, 2039 Illinois, 6 weeks old; John Dixon, 2232 Nevada; Melissa Haxton, 7, of 568 Margaret; Lola Fulcher, Collinsville; Deloris Wiles, 2, of 2200 Adams; Maggie Milton, 1008 Kirkpatrick; Clara Mitchell, 2028 Dewey.

Maxine Duniphan, 633 Chouteau; Jason Odle, 1, of 4140 Division; Herbert Hall, 2421 Iowa; Donald Corbet, 4116 Kaseberg; Leonard Miller, 3415 Terrace; Tammy Jones, 1, of 4911 Kirkpatrick; Wilburn Webb, 3712 Johnson; Mary Turmon, E. St. Louis; James Strawn, E. St. Louis; Ethel Ingram, 4208 Nameoki.

Charles Jolly II, 2225 Delmar, 9 months old; Ronald Govero, 2113 Benton, 2 months old; Barbara Viviano, Maryville; Rhonda Hunter, 709 W. Rural Route Two; Frances Cox, 2025 Delmar; William Gabriel, Macon, Ga.; Nannette Giovando, Collinsville; Darlene Smith, 1805 Brennen; Elmer Turnbough, 2185 Fourteenth; Mary Jernigan, 160 Briarmoor.

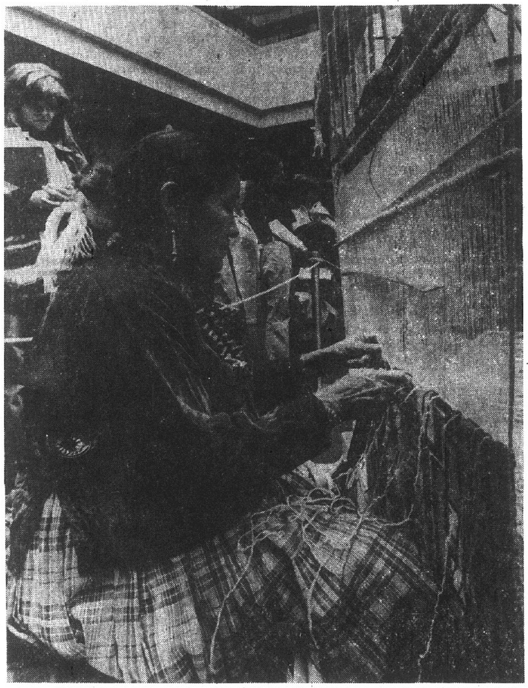

RUG WEAVING. Bertha Stevens, a Navajo Indian, demonstrates her ancestral method of weaving at SIUE. Using only natural wools and dyes, she creates each design as she weaves.

Nominations for 15 County Board posts

With 14 of the 29 Madison County Board members in the middle of four-year terms, the other 15 positions are to be filled in the November 1976 election. Primary balloting will take place tomorrow.

Republican candidates for County Board nominations are:

District Two — Lawrence Spealman, Troy.

Three — Udell Wehling, Alhambra.

Four — Homer Henke, Moro, incumbent.

Seven — Earl R. Herrin, Alton.

And District 29 — Susan Lee Burroughs, Collinsville.

There are no Republican board candidates on the ballots in Districts One, Nine, 14, 17, 18, 22, 23, 24, 25 and 27.

Democratic candidates Tuesday for the County Board are as follows:

District One — J. J. Gramlich, Highland incumbent.

Two — Paul Riebold, Troy incumbent, and J. "Buck" Barsch, J. Robert Schuck and James E. Saffel Sr.

Three — Jack Frandsen, Alhambra incumbent.

Seven — Bill Little, Alton incumbent.

Nine — Edward Voumard, Alton incumbent, and Richard Worthen.

District 14 — Rodger Elble, Wood River incumbent.

District 17 — Donald W. McLean, Edwardsville.

District 18 — Charles Bode, Edwardsville incumbent, and Barth Legate.

District 22 — Herbert "Jr." Milton, Granite City incumbent, and Jim Perdue Sr.

District 23 — Jay D. Maurer, Venice incumbent, and Jake Varadian.

District 24 — Arthur W. "Cooper" Moore, Madison incumbent, and Gary Novich.

District 25 — Homer Boothman, State Park Place incumbent, and Joe Boyer and Chris Von Nida.

District 27 — Michael Semanisin, Collinsville incumbent.

District 29—Edward Cook, Frank Vivod and John Forneris, Collinsville.

There is no Democratic candidate in District Four.

Pact with bus drivers

The Bi-State Development Agency board will act Wednesday on a proposed agreement with Transit Union Local 788, representing 1,600 bus drivers and maintenance workers. Ratification meetings are being held today by the union.

The previous contract expired Aug. 31. Bi-State had offered a seven per cent pay hike and adjustments in fringe benefits and cost-of-living, while Local 788 sought a nine per city increase and other concessions. Details of the tentative pact were not announced.

WANT ADS GET RESULTS

VOTE DEMOCRATIC
TUESDAY, MARCH 16, 1976
RE-ELECT
JAY D. MAURER
DISTRICT 23
COUNTY BOARD MEMBER

EXPERT APPRAISING
MORRISS REALTY CO.
876-4400

It Happened In America

Mar. 15, 1934 — U.S. information services opens.

Mar. 16, 1930 — 1st Broadcast from ship at sea to network listeners.

Mar. 18, 1933 — Parkers vacumatic pen introduced.

Mar. 19, 1928 — Amos 'N' Andy introduced over radio in Chicago.

1976 Bicentennial Corner

EAGLE STAMP — EAGLE STAMP CO

Cohen's

"Where Ma Saves Pa's Dough"

2301 ILLINOIS AVE. — GRANITE CITY
OPEN MON., TUES., WED. 'til 7 P.M. — THURS., FRI., SAT. 'til 8:30 P.M.
DON'T FORGET DOUBLE STAMPS EVERY TUESDAY
WE ARE PLEASED TO ACCEPT
U.S.D.A. FOOD STAMP COUPONS

FRESH LEAN—10-lb. Pkg.
GROUND BEEF . . . lb. 69¢

LEAN & DELICIOUS
GROUND BEEF PATTIES ... lb. 89¢

U.S.D.A. CHOICE
T-BONE ... lb. $1.67

U.S.D.A. CHOICE
Porterhouse ... lb. $1.77

U.S.D.A. CHOICE
SIRLOIN ... lb. $1.57

PRAIRIE FARM
Low Fat Milk $1.13
FULL GALLON

NUSPRED SOFT
MARGARINE
2-LB. TUB 79¢

BANQUET
BUFFET SUPPERS
ALL FLAVORS EXCEPT BEEF
2-lb. Pkg. $1.19

DANISH DELIGHT
COOKIES ... 3 Pkgs. $1.00

HOMEPRIDE WHITE OR WHEAT
BREAD ... 2 Loaves For $1.00

WONDER
BEEFSTEAK RYE ... 2 Loaves $1.00

KRAFT
MACARONI ... 4 7¼-oz. Pkg. $1.00

Cook Book
BREAD
4 16-oz. loaves $1.19

FIRM GREEN
CABBAGE lb. 8¢
APPROX 50 lb. Bag $3.79

LARGE STALK
CELERY Stalk 39¢

TEXAS RED
GRAPEFRUIT ... 10 for 99¢

JONATHAN
APPLES ... 6 lb. Bag 79¢

OSCAR MAYER SPECIALS
Chopped ham ... ½ lb. $1.45
Ham & Cheese ... ½ lb. $1.35
Beef Cotto Salami ... ½ lb. 99¢
Cotto Salami ... ½ lb. 95¢
Pickle Loaf ... ½ lb. 89¢
Old Fashion ... ½ lb. 99¢
Bologna ... ½ lb. 89¢
Bologna ... ¾ lb. $1.39
Bologna ... lb. $1.69
Beef & Garlic Bol. ... ½ lb. 99¢

OSCAR MAYER
SLICED COTTO SALAMI .. lb. $1.39

OSCAR MAYER FAMILY PACK
LINK PORK SAUSAGE .... lb. $1.59

MAYROSE
SLICED BACON ... 12-oz. 99¢

HUNTER HOT-MILD
PORK SAUSAGE ... lb. 69¢

GUNSBERG
CORNED BEEF .. lb. 96¢

SAVE
REG. $2.33
TIDE ... $1.99
Limit One Per Family
Expires March 20, 1976
LIMIT ONE COUPON PER FAMILY
TA
COHEN COUPON

SAVE
CHEF-BOY-AR-DEE FROZEN
PIZZA 13-oz. 69¢
Limit One Per Family
Expires March 20, 1976
LIMIT ONE COUPON PER FAMILY
15-5
COHEN COUPON

SAVE
VLASIC FRESH POLISH or KOSHER
PICKLES 32-oz. Jar 49¢
Limit One Per Family
Expires March 20, 1976
LIMIT ONE COUPON PER FAMILY
20-5
COHEN COUPON

SAVE
ALL FLAVORS
JELLO GELATIN 5 3-oz. Pkgs. 89¢
Limit Five Per Family
Expires March 20, 1976
LIMIT ONE COUPON PER FAMILY
10-5
COHEN COUPON

SAVE
BETTY CROCKER
BLUEBERRY MUFFINS Pkg. 59¢
Limit One Per Family
Expires March 20, 1976
LIMIT ONE COUPON PER FAMILY
73487 7-5
COHEN COUPON

SAVE
CEREAL
TRIX 12-oz. 69¢
Limit One Per Family
Expires March 20, 1976
LIMIT ONE COUPON PER FAMILY
73488 10-5
COHEN COUPON

Schnucks

VALUE POWER

VALUE POWER

COUPON SAVINGS PLUS BIG WEEKLY FEATURES
MEANS VALUE POWER SAVINGS FOR YOU

VALUE POWER PRICES

DECORATOR—SAVE 59¢
Coronet Towels 3 Jumbo Rolls $1.00
"WITH COUPON & $7.50 PURCHASE"

VALUE POWER PRICES

SAVE 35c STAFF—CUT
Green Beans 5 16-oz. Cans $1.00
BLUE LAKE

GUNSBERG ROUNDS
Corned Beef Lb. 97¢
EXTRA LEAN

"PRIDE OF THE FARM" RIB HALF OR WHOLE
Pork Loins Lb. $1.09
3c PER LB. FOR SLICING

VALUE POWER PRICES

FRESH GROUND—REGULAR
Ground Beef Lb. 69¢
NOT LESS THAN 70% LEAN—ANY SIZE PACKAGE

"PRIDE OF THE FARM"
Rib Pork Chops Lb. $1.19
CENTER CUT

PRICES GOOD THRU SAT., MARCH 20, 1976

VALUABLE COUPON
SAVE 14¢ Reg. 83c
Liquid Lux. . . . . 22-oz. Bot. 69¢
Limit One Coupon Per Family
Coupon Expires Sat., March 20, 1976
653 Schnucks GC

REGULAR OR ALL BEEF—SLICED
Mayrose Bologna Lb. Pkg. 99¢

HICKORY SMOKED—Fancy—Vac Pak
Farmland Bacon Lb. Pkg. $1.49

ECONOMICAL—EXTRA LEAN
Pork Roast Loin Portion . . . . Lb. $1.09

VALUABLE COUPON
SAVE 59¢ Reg. 53c
Coronet Towels . . . . . . 3 Rolls $1.00
Limit 3 Rolls with coupon & $7.50 or more purchase excluding tobacco, liquor, beer & coupon items. Coupon expires Sat., March 20, 1976.
679 Schnucks GC

VALUABLE COUPON
SAVE 75¢ Reg. $4.43
Tiger Safari Coffee. . . 3 Lb. Can $3.68
Limit One Coupon Per Family
Coupon Expires Sat., March 20, 1976
604 Schnucks GC

VALUABLE COUPON
SAVE 12¢ Reg. 47c
Heinz White Vinegar . . . . 32-oz. Bot. 35¢
Limit One Coupon Per Family
Coupon Expires Sat., March 20, 1976
638 Schnucks GC

VALUABLE COUPON
SAVE 20¢ Reg. 89c
Maull's B-B-Q Sauce . . . . 24-oz. Bot. 69¢
Limit One Coupon Per Family
Coupon Expires Sat., March 20, 1976
620 Schnucks GC

VALUABLE COUPON
SAVE—SAVE Reg. 99c
Biscuit Mix Bisquick . . . . 40-oz. Pkg. 84¢
Limit One Coupon Per Family
Coupon Expires Sat., March 20, 1976
612 Schnucks GC

VALUABLE COUPON
SAVE 30¢ Reg. 99¢
7 Seas—Viva Italian Dressing . . 16-oz. Bot. 69¢
Limit One Coupon Per Family
Coupon Expires Sat., March 20, 1976
646 Schnucks GC

VALUABLE COUPON
SAVE 30¢ Reg. $1.29
Sara Lee Pound Cake . . . . . 10¾-oz. Size 99¢
Limit One Coupon Per Family
Coupon Expires Sat., March 20, 1976
661 Schnucks GC

VALUABLE COUPON
SAVE 38¢ Reg. $1.57
Reg. or Super Tampax . . . 40 Ct. Pkg. $1.19
Limit One Coupon Per Family
Coupon Expires Sat., March 20, 1976
687 Schnucks GC

VALUABLE COUPON
SAVE $1.09 Reg. $1.19
Ever-Glo-Lite Light Bulbs. . . . 2 For $1.29
3 Year—3 Way—50-100-150 Watt
Limit One Coupon Per Family
Coupon Expires Sat., March 20, 1976
695 Schnucks GC

Hospital notes

Patients admitted to St. Elizabeth Hospital Wednesday:

John Bledsoe, 260 Sunny Shores; Marilyn Willis, 3801 Lake, Lot 320; Amy Selph, 2223 Illinois Ave., 9 months old; Karl Meyer, Collinsville; Dorothy Burich, 2314 Emert; Donna Self, 3, of Collinsville; Maxine Lyons, 710 Jefferson, Madison; Patricia Ann Chism, 2719 Nameoki Drive; Dorothy Roseman, 2982 Iowa; Randy Ifland, 1607 Kirkpatrick; Henry Leonard, 641 Meredocia, Venice.

Nancy Cottrell, Edwardsville; Pearl Keller, 2818 W. 20th; Roberta Browning, 2305 Elm; Marjorie Sedig, 4010 Braden; Billy Wayne Johnson, 2849 Harding, 15 months old; Ramie Welch, 2042 Missouri; Debra Olwell, Collinsville; Francis Trammel, Highland; William Hufstedler, 2409 Bryan, 4 months old; Kenneth Lane, 5123 Rapp; Linda Hays, 2321 Lee.

John Gyarmati, 2549 Waterman; Barbara Bone, 1, of 2309 Elm; Charles Reedy, 2918 Sunset; Marian Ohlendorf, 2812 Maryville; Mary Mattingly, 2840 Wayne; Larry Burns, 5040 Lakeview; Elizabeth Barnes, 2265 Delmar; Cheri McCann, Fairview Heights; Ruthel Smith, 3900 Lake; Kathleen Gresham, 4751 Vincent; Gerald Leibold, 13, of 4289 Hwy. 162; Beulah Marco, Collinsville; Cynthia Szczepanik, 2309 Gary; Paula Cross, 2923 Buxton; Phillip Martin Jr., 1, of 1736 Chestnut; August Sacadat, 2592 Boyle; Joseph Owca, 3240 Willow; Augustine Parker, 1722 Delmar.

Isometric exercises explained to Rotarians

Thinner Rotarians?

At the Madison-Venice Rotary meeting held Wednesday noon in the Madison Recreation Center, Tony Rubiano, representing the Apollo Exerciser Company demonstrated a physical fitness device which he reported is used by the astronauts.

He said that 12 minutes with the Apollo Exerciser is equal to one hour of regular excercise.

Based on isometric exercises, the device pits one muscle or part of the body against another, or against an immovable object in a strong but motionless pressing, flexing and contracting, he said.

Rotarians were reminded by Rotarian Leo Schermer that on Monday, March 22, from 2:30 p.m. until 7:15 p.m., the Red Cross will have a bloodmobile at the Madison Recreation Center.

He asked the Rotarians to solicit donors. Appointments may be made by calling Albert Hudzik at 876-6268 during the day. Schermer said that the Madison Lions club is helping solocit donors also.

Rotarian Wayne Schannell made a report of the club's bicentennial tie sale project. He said that at the Rotary District meeting in Springfield in two weeks the club will have a booth selling the ties. Rotarian John Blasingame is in charge of the booth and needs volunteers to help sell the ties.

President Ray Edwards reported that the club will make a presentation on involvement at the district meeting under the leadership of Rotarian Robert Vickers.

Ned Freeman district Boy Scout executive for the Quad-Cities area was inducted as a new member. Rotarian Jack Friedman was the installing officer.

Burglar startled

A burglar described as between 14 and 16 years of age with long blond hair was startled when Mrs. Cececlia Coin, 1835 Sixth St., Madison, confronted him in her kitchen.

The boy reportedly said "oops" and ran out the back door when he saw Mrs. Coin.

Mrs. Coin told police she was asleep and was awakened by a noise. She found the youth in the kitchen.

According to police he twisted the door handle on the west side of the house to gain entry.

Care for fabrics, furniture

By DR. ROWENA LUTZ
Consumer Information Director
Southern Illinois University
at Edwardsville

My grandmother used to say, "People have about as much as they have the sense to take care of." I have often thought this was a critical viewpoint. However, it does have considerable merit.

All of us can stretch the usefulness of many items by learning to care for them properly.

Nearly everything has directions for use or care. Yet, often we do not even read the instructions, much less follow them exactly.

One example is clothing, where many, many items become faded, shrink or otherwise unwearable due to improper care of the fabric.

Or, the clothing item may need a bit of repair. If this is done promptly, the garment may be useful for some time; if left unrepaired, the garment will soon become an unwearable item which adds to the cost of clothing.

Proper maintenance becomes important for stretching the usefulness of an item in all areas of the home, such as: frequent and thorough cleaning of carpet or floor coverings; maintaining the furniture by not tilting back a straight chair when occupied or not putting one's feet on wood furniture which may scratch, as well as proper cleaning.

Caring for the linen and fabrics in the home by cleaning or spot removing as designated for a specific fabric; the lubricating of fans, furnaces and air conditioners to lengthen the performance; and the handling and care of dishes and glassware to avoid breakage.

The saving and caring for "things" involves one's attitude about managing one's money.

If one can take care of all the items he owns, more money becomes available to spend for something else.

Grandmother's adage is especially applicable in a time of economic tightness.

Vote For

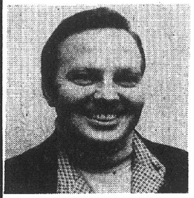

JOE BOYER

We the undersigned would appreciate your support and vote for Mr. Joe Boyer, for County Board Member in District No. 25 on March 16, 1976. Mr. Boyer is an intelligent young man, and will devote his time and energy on your behalf at the county level as well as on the township level.

Endorsed by: Lee Adams, Nameoki Township Auditor; Eugene Gargac, Nameoki Township Auditor; Norman Hessler, Nameoki Township Auditor; Douglas Teetor, Township Clerk; Albert Bell, Township Road Commissioner; Carl Macios, township Tax Assessor; Joe Cohan, Former Nameoki Township Tax Assessor.

Ad Paid For By Joe Boyer
3320 VFW Lane, Collinsville, Ill.

STATE LOAN & SAVINGS
is setting an historic precedent.

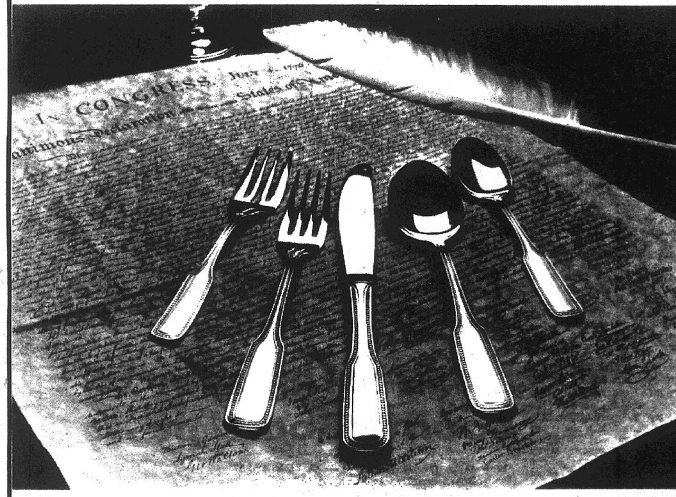

'1776' Stainless Silverware. Free.

Here's your chance to revolutionize your table at truly revolutionary savings.

Here's how it works.

When you open or add $50.00 to any savings account you get a 5-piece place setting of '1776' stainless absolutely free.

Additional 5-piece place settings are available for just $3.50 with each additional $25 deposit. (Matching pieces also available for low prices with additional $25 deposits.)

WITH A DEPOSIT OF $1,000 OR MORE YOU MAY PURCHASE THE ENTIRE 73-PC. SET—SERVICE FOR 8 —FOR ONLY $49.00 AND RECEIVE A WALNUT FINISHED STORAGE CHEST FREE.

This is beautiful flatware. Finely detailed by Salem, '1776' stainless captures the spirit of America's heritage in a manner you'll be proud to have grace your table.

Settings for Savings. Start your collection now.

ONE FREE GIFT PER FAMILY
OFFER ENDS APRIL 30, 1976

Stop in and see this beautiful Silverware on display.

STATE LOAN AND SAVINGS ASSOCIATION

MEMBER FSLIC

876-7450
NIEDRINGHAUS AND EDISON
GRANITE CITY, ILLINOIS 62040

Nominee for Smith board

Leslie H. Warner, chairman and chief executive officer of General Telephone & Electronics Corporation (GTE), has been nominated for election to the A. O. Smith Corp. board of directors.

Warner has been nominated to fill the vacancy which will be created by the mandatory retirement of U. T. Kuechle, former president of A. O. Smith and retired vice-chairman of its board of directors.

A.O. Smith's annual meeting is scheduled to be held April 14, L. B. Smith, chairman and chief executive officer, said.

Warner heads a highly diversified communications and electronics enterprise that had combined revenues and sales of about $6 billion if 1975.

GTE is the parent company of more than 60 communications, manufacturing, research and service subsidiaries with operations in 40 states and 15 foreign countries.

In addition to his position at GTE, Warner is a director of Continental Can Co., Inc., and Irving Trust Co., and advisory director of Charter New York Corp., and a trustee of Teachers Insurance and Annuity Association of America.

Warner began his business career in 1937 after earning an MBA degree at Harvard. He joined Automatic Electric Co., a communications equipment manufacturing subsidiary of Theordore Gary and Co., which was merged into GTE in 1955.

During the course of his career, Warner served at various times as president of several GTE subsidiaries. in 1957, he was elected executive vice president-manufacturing of GTE and in 1961 was elected president. He became chief executive officer in 1966.

Warner has been active in industrial and civic affairs and has been honored on several occasions for his service.

Smith said all other incumbent directors of A. O. Smith have been nominated for re-election April 14.

Products includes water heater equipment, electric motors, agricultural feed storage and handling systems, auto and truck frames, glass fiber reinforced plastic pipe, metal powder and computer services.

McPike visits Kiwanis Club

Jim McPike, democratic candidate for state representative of the 56th Legislative District, was a guest at the Breakfast Kiwanis Club meeting Thursday monrning in Charlie's Restaurant.

Kiwanis President Norman Kinder appointed Glenn Wright as chairman of a ladies' night program.

A demonstration on physical fitness was given by Tony Rubiano who explained a fitness program using a commercial exerciser.

Ronald Coleman announced that next week Lionel Portell, superintendent of streets for Granite City, will be the guest speaker.

12 couples divorced

Twelve Quad-City area couples have obtained divorces in Madison County Circuit Court. Divorced were:

Laura Lee (Booker) Williams of Granite City from Michael Charles Williams of Jefferson City, Mo. They were married Jan. 5, 1974, and separated in April 1975. Mental cruelty was charged.

Charles Allen Moore from Vicky Lynn (Murphy) Moore, both of Granite City. They were married Jan. 21, 1973, and separated Feb. 28, 1976. Mental cruelty was charged. Custody of one child was granted to the mother.

Debra Ann (Duncan) Hasty from Dennis Paul Hasty, both of Granite City. They were married July 28, 1973, and separated July 30, 1975. Mental cruelty was charged.

Joseph Elton Grindstaff of Glen Carbon from Peggy Lee (Eubanks) Grindstaff of Granite City. They were married June 15, 1974, and separated in February 1976. Mental cruelty was charged. Her former name was restored.

Mary M. (Foster) Gibson from Charles Gibson, both of Granite City. They were married Aug. 1, 1975. Mental cruelty was charged. Her former name was restored.

Phyllis Ann (Spiroff) King from Gary Merl King, both of Pontoon Beach. They were married May 6, 1967, and separated Oct. 16, 1968. Mental and physical cruelty was charged. Custody of one child was granted to the mother.

Carolyn L. (Vincent) Leonard of Granite City from Montgomery L. Leonard of St. Louis. They were married May 18, 1972, and spearated in February 1976. Mental cruelty was charged. Custody of one child was granted to the mother.

Janet Claudene (Hall) Miller from William Eugene Miller, both of Granite City. They were married April 29, 1972, and separated in February 1976. Mental cruelty was charged. Her former name was restored.

Phyllis A. Jones of Collinsville from David E. Jones of Granite City. They were married Sept. 28, 1957, and separated Jan. 13, 1976. Mental cruelty was charged. Custody of four children was granted to the mother.

Eleanora Breese from Patrick Breese, both of Granite City. They were married Jan. 30, 1969, and separated Dec. 6, 1975. Mental cruelty was charged. Custody of one child was granted to the mother.

Bonnie (Tidwell) Allen of Granite City from Sidney Allen Jr., of Madison. They were married March 7, 1975, and separated April 1, 1975. Mental cruelty was charged. Her former name was restored.

Gary Warren McDonnough of Edwardsville from Judith Anne (Karlechik) McDonnough of Pontoon Beach. They were married Sept. 3, 1971, and separated Jan. 15, 1976. Mental cruelty was charged. Her former name was restored.

IF ITS REAL ESTATE
ITS MR. COCHRANE
CALL 876-1768

Ostrowski named to AMSTED post

John E. Ostrowski has been appointed manager-cost and systems for AMSTED Industries, it was announced during the weekend by James L. Green, controller.

In 1969, Ostrowski joined the AMSTED organization as a staff accountant for its Griffin Pipe's Florence, New Jersey plant in 1970; controller at its Milledgeville, Georgia plant in 1972; and assistant secretary-treasurer at the division's Oak Brook, Illinois headquarters in 1974.

A 1967 business administration graduate of Northern Illinois University, Ostrowski also earned a master of business adminstration degree there in 1969.

AMSTED Industries includes the Granite City plant of American Steel Foundries.

Anita Kendall
EFTIMOFF
DEMOCRAT CANDIDATE
56th DISTRICT
STATE
REPRESENTATIVE

Thank You
For the support and interest you have given to my campaign.
Your continued prayers and hard work will be needed for Tuesday's election.
PLEASE VOTE!
VOTE 3 FOR ANITA

CLEAN CRAFT CLEANERS
ONE HOUR CLEANING
THIS WEEK'S SPECIAL
HOUSEHOLD ITEMS
20% OFF
MOTH AND MILDEW PROOFING PLUS DEODORIZING
2601 MADISON AVE. PHONE 876-7722

VOTE DEMOCRATIC

Selected Over Kinder and Others By the ILLINOIS SUPREME COURT JUDGES, As Most Qualified

Endorsed and Recommended By MADISON COUNTY BAR ASSOCIATION February 26, 1976

VOTE FOR
HORACE L. CALVO
FOR
CIRCUIT JUDGE
3rd Judicial District
ELECTION
MARCH 16, 1976
"The Peoples' Judge"
ENDORSED AND RECOMMENDED BY Tri-City Trades and Labor Council
United Steelworkers of America 23rd District C.O.P.E. — AFL-CIO

Copyright 1976
The Kroger Co.

Kroger
MONDAY TUESDAY SPECIALS

BONUS BUY
Temporarily Reduced Price Including Manufacturer's Allowances & Special Purchases
EVERYDAY LOW PRICE
Compare Kroger's Everyday Low Prices With What You've Been Paying

Ad effective thru Tuesday Night, March 16, 1976 at Kroger Stores in St. Louis, St. Louis County, St. Charles, Arnold, Festus, Missouri and in the Illinois Counties of Madison and St. Clair.

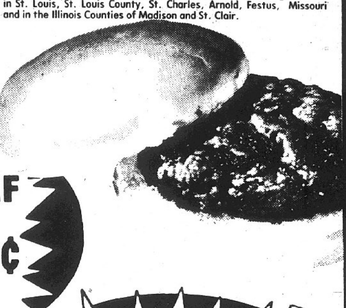

Meat Items Sold As Advertised
Quantity Rights Reserved - None Sold to Dealers

ANY SIZE PACKAGE FRESH
GROUND BEEF
Lb. 69¢

KNEIP ROUND
CORNED BEEF
Lb. 98¢
ST. PATRICK DAY SPECIALS

GREEN CABBAGE
Lb. 10¢

KWICK KRISP
SLICED BACON
12-Oz. Pkg. 99¢

KRAFT
MIRACLE WHIP
32-Oz. Btl. 48¢
LIMIT ONE WITH COUPON & $7.50 PURCHASE

KROGER
BEEF WIENERS
1-Lb. Pkg. 89¢

KROGER
OLD FASHIONED
WHITE BREAD
4 16-Oz. Loaves $1.19
No Coupon - No Limit

PEPSI-COLA or 7-UP
8 16-Oz. Btls. 99¢
PLUS DEPOSIT

KROGER GRADE A
2% MILK
2 Half Gallons $1.33

50¢ OFF
CHEER DETERGENT
171-Oz. Pkg. $3.89

KROGER GLADLY WELCOMES FEDERAL FOOD STAMP CERTIFICATES
Kroger is happy to redeem your Federal Food Stamps in Cities and Counties authorized by the U.S. Dept. of Agriculture. If you need assistance to use your stamps, please see your Kroger Store Manager. He will be happy to help you.

WE HAVE WHAT WE ADVERTISE, if at all possible. If due to conditions beyond our control, we run out of advertised special, we substitute a comparable brand at a similar saving or give you a RAIN CHECK for the advertised special at the special price anytime within 30 days.
WE GUARANTEE WHAT WE SELL. If you are ever dissatisfied with a Kroger purchase, we will replace your item or refund your money.

RED RIPE FRESH
STRAWBERRIES
Quart 99¢

Senior Citizens
Remember Kroger Does Not Charge For Cashing Social Security Checks

VALUABLE KROGER COUPON
KRAFT MIRACLE WHIP
32-Oz. Jar 48¢
with this coupon and purchase of $7.50 or more excluding items prohibited by law. Limit one coupon. Expires Tuesday Night, March 16, 1976. Subject to applicable State & Local Sales Tax.
D-30

VALUABLE KROGER COUPON
SNOW CROP ORANGE JUICE
12-Oz. Can 49¢
with this coupon. Limit one coupon. Expires Tuesday Night, March 16, 1976. Subject to applicable State & Local Sales Tax.
DV-30

VALUABLE KROGER COUPON
NUMAID MARGARINE
16-Oz. Bowl 59¢
with this coupon. Limit one coupon. Expires Tuesday Night, March 16, 1976. Subject to applicable State & Local Sales Tax.
DV-30

VALUABLE KROGER COUPON
WYLER'S DRINK CANNISTER
24-Oz. Can $1.29
with this coupon. Limit one coupon. Expires Tuesday Night, March 16, 1976. Subject to applicable State & Local Sales Tax.
DV-30

VALUABLE KROGER COUPON
ANACIN TABLETS
100-Ct. Bottle $1.19
with this coupon. Limit one coupon. Expires Tuesday Night, March 16, 1976. Subject to applicable State & Local Sales Tax.
D-30

VALUABLE KROGER COUPON
LIQUID WISK
64-Oz. Pkg. $1.94
with this coupon. Limit one coupon. Expires Tuesday Night, March 16, 1976. Subject to applicable State & Local Sales Tax.
DV-30

Rendleman remembered as a dedicated fighter for high educational standards

Eulogy for President John S. Rendleman, delivered at memorial services March 9 by Andrew J. Kochman, vice-president and provost of Southern Illinois University at Edwardsville:

"He raiseth up the poor out of the dust, and lifteth up the beggar, to set them among princes and to make them inherit the throne of glory; for the pillars of the earth are the Lord's and He hath set the world upon them." First Book of Samuel, Chapter II, Verse 8.

As we reflect on the life of John Samuel Rendleman, born in a kindlier time in the Southern Illinois town of Anna, it is fitting that we recall these words from the Book of Samuel in scripture.

They describe the generous drive of a young man who was lifted up to consort with ease among the lowly and the great alike.

It would not sully his memory to say that he was ambitious, because he sought the power that glory brings as an authentic means of making the world better of all those whose lives fell within the broad boundaries of his concern and care.

Never one to be anything but proud of his burning interest in the art of politics, John Rendleman was more than a political animal; he was a politic man.

A society which nurtures such citizens is more than a system; it has justly earned the right to be called a civilization.

For John Rendleman, men engaged in politics in search of the good life; he rendered unto Caesar — to restore to mankind the things that are man's.

When he first arrived as chancellor here in July 1968, he made his initial assertions as a chief executive in terms of a policy of openness to all who had a stake in the growth of this institution.

Within the campus community, he was willing to discuss any problem with anyone. Further, at a time of a great public crisis and anxiety, he aggressively affirmed the prudence of this policy over one of coercion and control.

He told the Downtown Rotary Club in January 1969:

"In the life of man, no victory is an end to contention — it must be read as a spark to higher challenge . . .

"This is the spirit that must shape our response to the most irritating and exasperating of complaints. This is our best answer to the rhetoric of paranoia that insists that things are doomed to get worse before they get better.

"The workings of a free society require open, alert, ever-growing minds.

"No matter how bitterly we may be challenged, let us maintain a patient confidence that the time for revolution in America will never come as long as we are willing to nurture the best in our youth."

So he accepted the need to walk with princes; but following the injunction of a poem he often quoted, Kipling's "If," he kept the common touch.

In describing the variety of his qualities, it is striking how his character was invested with enduring truth. We can go as far back as 1630 and observe how Izaak Walton concluded his life of Dr. John Donne with some paragraphs that aptly describe the life of John Rendleman.

"First, we might look at the simple matter of physical description: He was of stature moderately tall: of a straight and equally-proportioned body, to which all his words and actions gave an inexpressible addition of comeliness."

All who engaged in John Rendleman's presence came away with this sense of harmony of body and spirit. He moved with style and grace, building on his younger athletic experience, to make everyone comfortable around him.

When he moved into action, he seemed to stand taller than he was; yet, he never lost his sense of balance and proportion.

Further, John Rendleman also fits Walton's words about the mood that surrounds such a man: "The melancholy and pleasant humor were in him so contempered that each gave advantage to the other, and made his company one of the delights of mankind."

John Rendleman was a man who drank deep of joy and felt the cruel wounds of sorrow. Yet he always bore pain bravely and spread his happiness to the full extent of his expansive spirit.

When the challenge demanded, he could fight. If the struggle involved the benefit of the institution which had been given into his care, nothing less than his full heart went into the battle.

Even at such moments, he was a happy companion; he fought with the same force of spirit with which he rewarded and forgave.

Of all his virtues, the one that received the most comment was his loyalty. He inspired loyalty because he was quick to give it and unswerving in his commitment to it.

He knew well that loyalty and trust were reciprocal in nature. Perhaps, other than the love he bore his family and friends, there was no quality he tried harder to inspire. Once he said in a commencement address:

"Values and loyalties may not always operate mutually in easy balance, especially in the open, competitive world with which we are blessed. Indeed, situations will arise when loyalties will come into conflict, one against the other.

"The conflict of genuine loyalties leads to deep spiritual anguish. The final choice always leaves us somewhat lessened.

"The human spirit is of sufficient magnitude and strength as to hold within it a plurality of values and loyalties. Our maturity will determine how we will live with our disappointment when a situation demands that we choose one over the other.

"It is that maturity that will finally tell us how we have to choose. The usual course in such situations, I have found, is a truism that only those who are fully grown up in mind and spirit can face.

"The harder choice is most likely to be the right one. If the values are important and the loyalties are rooted, the easy way out is almost surely the one that will be the hardest to live with later on.

"At bottom, a happy life is founded on an honest self-respect. If we can honor ourselves, we can be loyal to the best that our life represents.

"Even when we fail, this interior honesty can assert itself. The just man, we are told, falls seven times seven each day. But his inner scense of honor and his loyalty to himself help him to walk upright again."

In everything he did, he made his life and work vidication of the trust vested in him by so many. He was slow to anger, quick to forgive.

His honesty tempered the dimensions of his dreams. He would not accept being a child to bad times; he would father better ones.

His heart was essentially happy to be daunted by passing events.

Thus, as Walton continues in describing Dr. Donne, we can also say of John Rendleman:

"His fancy was inimitably high, equalled only by his great wit; both being made useful by his commanding judgment."

Few men bring to their credit such achievements in so brief a career.

John Rendleman knew that he was pursuing demanding goals. He employed his wits in every way he could imagine: for calm persuasion, for spirited debate, for the random laughter that makes life worth living.

Most dramatically, of course, we can see this institution as a monument to the dynamics of his good judgment. But the eye can look far abroad to witness the effects of his sympathetic shrewdness.

Surely, we have cause enough to succumb to our grief as we consider that his life was cut short so soon. His presence will continue to hover over our lives, even as Walt Whitman was to say in his hymn to Lincoln, another son of Illinois whose work was cut short.

From "When Lilacs Last in the Dooryard Bloom'd" we hear:

"But a moment I linger, for the lustrous star has detained me. The star, my departing comrade, holds and detains me."

John Rendleman would consider his memory ill-served if we were to languish in sadness for long.

Another aspect of the character of Dr. Donne was so dramatically alive in John Rendleman that it might characterize the definitive feelings for all that he meant to each of us here today. Walton recalls:

"His aspect was cheerful, and such as gave a silent testimony of a clear knowing soul, and of a conscience at peace with itself."

Thus, John Rendleman's desire at this moment would have us smile with good cheer at the gifts he tried to give, at the hopes he worked so hard to bring to fruition.

We offer our sympathy to his wife, Lenora; to his children, Charles Mathew, Jean Farrin, John S. II, Mary Elizabeth and David Scott; to his father, Ford Rendleman; to all of his family and friends whose recollections of his life are overwhelmed by their sense of loss.

John Rendleman would have us raise our hearts to a higher devotion. If to believe against belief is the curse of our time, we can best honor his memory by our hope against hope.

Let us conclude with gratitude for the plentiful wisdom, kindness and devotion he gave to all of us over the years of his stewardship. His faith never dimmed; his hopes drove towards realization.

As he enjoined us in his address to the convocation opening the celebration of our tenth anniversary here at SIUE:

"We cannot let ourselves wither . . . Out of the creative tension of continuing debate, I think we will discover that the needs of community service and academic excellence can be harmonized.

"If we can preserve openness of mind and flexibility of spirit, we can fulfill our best hopes."

All around us we see the legacy of his dedication. Going forward in the tradition he instilled is the best way we can accept this inheritance and bring his dreams to fruition.

A letter received by John Rendleman in the hospital Feb. 27 was written by one of the most illustrious men ever to be associated with this institution, R. Buckminster Fuller.

It sums up beautifully what we are all feeling at this moment:

"John, in your 48 years you have fought an incredible number of battles and have fought almost all of them successfully — always committed to reality and the realistic advancements, in a major way, of opportunities for humans to consolidate their learning. gains as harvested over the millions of years of their presence on our little planet Earth.

"You have been incredibly effective in your commitment to education.

"You have dared to stay in the center of the battling for funds, in the center of the battling for higher standards.

"You have dared to stay where the socio-economic-political forces clashed in the most powerful ways, where ruthless selfishness is pitted against idealism, often unrealistic idealism.

"All the way through you have been very true to your own humanism. You are a real man. You are a great man. You are indeed a beautiful father, a wonderful husband."

South band concert Thursday

The third concert of the season by the Granite City High School South band will be presented Thursday in the school cafeteria, beginning at 8 p.m. under the direction of Terry Wafler.

A feature of the concert will be music played by the Nameoki Area Grade School band under the direction of Ray Bourland.

Members of the grade school band include students from Nameoki, Frohardt, Niedringhaus, Parkview, Maryville, Mitchell and Johnson elementary schools.

LENNOX®
Heating Systems
Sales & Service
from the
Comfort Specialists
COMFORT
AIR CONDITIONING
and HEATING, Inc.
876-2626
24 HOUR SERVICE

What about
"MIRACLE"
DIET PILLS?
Losing Weight
with ODRINEX
is no miracle
—It's a Fact!

Begin with this amazing tiny tablet. Lose inches . . . Lose pounds . . . see the difference in your mirror. Banish those unsightly, ugly excess bulges. One tiny Odrinex tablet taken before meals quickly tames your hunger. You eat less, take in less calories and you lose weight — it's that simple.

Odrinex contains the most powerful reducing aid ever released to the public without a prescription — clinically proven by a leading University Hospital. This reducing aid with normal diet produced significantly more weight loss than normal diet alone. Losses ranged from 5 up to 20 and more pounds within a short period of time.

Odrinex will help you lose weight starting today without crash diets or strenuous exercises. Thousands of satisfied users have reported remarkable results with this amazing Attack on Fat!

Odrinex is safe and effective taken as directed—will not make you nervous.

Feel Super! Look Super! Start using Odrinex today. You'll be slimmer next week or your money back.

ODRINEX
SUPER HUNGER TAMER

REESE DRUG STORES
WALGREEN AGENCY STORES
GRANITE CITY 876-5858
MADISON 877-0828
BELLEMORE 451-7560
TRI-COR 877-5032

This is the big one! . . Debbie Reynolds

THE SINGER SPRING SALE

$100 OFF REG. PRICE
IN EXCLUSIVE SWING AWAY* CABINET

THE FABULOUS FUTURA* II SEWING MACHINE WITH FLIP & SEW* 2—WAY SURFACE
Flip a panel for instant free-arm sewing of all hard-to-reach areas. Many advances, like buttonfitting 1-step buttonholer.

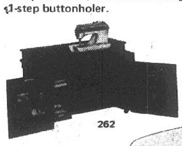

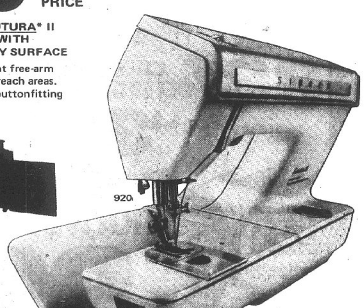

AMAZING LOW PRICE FOR A GREAT ZIG-ZAG MACHINE
Easy sewing with exclusive front drop-in bobbin. Hurry, limited quantities. Carrying case or cabinet extra.

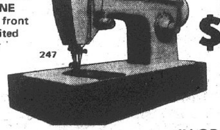

NOW $88
Reg. $99.95

There's No Place Like SINGER
Sewing Centers and participating Approved Dealers

IN GRANITE CITY
3210 NAMEOKI RD.
BELLEMORE SHOPPING CENTER
876-0151

* A Trademark of THE SINGER COMPANY

RE-ELECT
JOE E. LUCCO
DEMOCRATIC STATE REPRESENTATIVE 56th DISTRICT

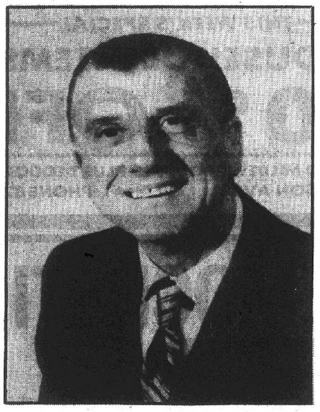

- A MAN OF EXPERIENCE
- A MAN WHO HAS KEPT HIS WORD
- A MAN WHO HAS BEEN A SPOKESMAN FOR THIS AREA
- A FULL TIME REPRESENTATIVE OF ENTIRE 56th DISTRICT

ENDORSED BY:
MADISON COUNTY DEMOCRATIC CENTRAL COMMITTEE
AFL-CIO — AUTO WORKERS — STEELWORKERS
UNITED MINEWORKERS — WILDLIFE ASSOCIATION
ILLINOIS EDUCATION ASSOCIATION
ILLINOIS FEDERATION OF TEACHERS

YOUR VOTE WILL BE APPRECIATED
JOE E. LUCCO
VOTE TUES. MARCH 16th
PAID FOR BY MADISON COUNTY DEMOCRATIC CENTRAL COMMITTEE

Madison Amvets dinner Wednesday

Madison Amvets Post 204 will celebrate St. Patrick's Day with a croned beef and cabbage dinner beginning at 7 p.m. Wednesday at the post home, 1224 Iowa St., Madison.

At thr group's meeting last week, William Papa was appointed by Post Commander Vasil Graville to be in charge of the Madison Amvets food stand at the Madison Ethnic Bicentennial celebration, scheduled July 2, 3 and 4 on the St. Mary's Church grounds.

Graville, also appointed Frank Schenhoffer Sr., Stanley Skubish, Robert Smith, John Kozyak, Frank Dutko, and John Obucina to work with Papa.

Appointed to handle the Amvets 19th annual fish fry ticket sale was Andrew Frynsko. The event is scheduled April 16 at the Madison Memorial Center from 4 p.m. to 7 p.m. Commander Graville said that the ladies will assist.

The group's annual family picnic has been set Aug. 15 at the Arlington Golf Club.

Darwin Freeman, Darwin Wilcox, Christ Pashoff and Edward Dubish were inducted as new members, bring the groups membership to 204.

NFO lifts cattle withholding

At meetings across the nation Thursday night the National Farm Organization announced vacation for delivery of finished cattle has been lifted. The markets and prices of cattle delivered on grade and yield have regained some of the losses farmers have been suffering, according to Erwin Wein, Madison County NFO officer.

NFO will watch actions of markets and treatment members receive on delivery of their cattle to packers on contracts that have been negotiated and updated during the vacation period, Wein said.

The withholding action can be reinstated at any time signs of another price break of members' cattle occurs. Any farmer having finished cattle to deliver are urged to contact an NFO meat bargaining member or call the NFO collection point at St. Jacob at 644-3591, he said.

Cattle prices are moving up and NFO believes orderly marketing is the key to keep the prices moving with cost of production plus a fair profit to keep farmers in business, and consumers and packers supplied with a quality product as their goal, Wein added.

"This, we believe, is the American way and all concerned are urged to study and give their support to the Family Farm Act now pending before Congress so that corporations who have been using large farming and feeding operations as tax shelters and through this tax loophole are taking over family farms and getting a stranglehold on consumer food supplies can be halted," Wein noted.

"The NFO believes continuing of such practices could result in the same ripoff of price increases and shortages that doubled the price of gasoline, heating gas and oil. Any farmer wanting more information on NFO cattle marketing plans are invited to attend the regular meeting Tuesday, March 16, at 8 p.m. in the community building at Hamel," Wein said.

EXPERT APPRAISING
MORRISS REALTY CO.
876-4400

LIVING STATUE OF LIBERTY is portrayed by Veronica Ann Suess at St. John United Church of Christ as part of the church's Bicentennial series of Sunday worship programs. Chancel Choir members, at right, are singing "Give Me Your Tired, Your Poor," taken from the inscription on the statue. The public is invited to attend the special services.

BEDROOM RANSACKED

A glass pane in a rear door was broken to gain entry into the home of Paul Ray Bowler, 1619 Pontoon Road, he reported at 10:45 p.m. Thursday. The bedroom was ransacked, but nothing appeared to be missing, the owner said.

Dog trainers in 'Y' course get certificates

The Tri-City Area YMCA's dog obedience course reached its halfway point last week. Persons enrolled in the course who successfully trained their dogs in basic commands were issued certificates.

They were: John Converse, Carol Harms, Rosemary McBride, Kelly Corey, Andy Pierson, James Perchman, Terry Crouch, Jo Ann Smith, Mary Humphreys, Paulette Patterson, Rita Keck, Sharon Barber, Bill McGarrahan, and Annette McKinney.

Harold Cavins of Maha's Lhasa's kennel is the instructor for the course. With the basic course completed, the dogs now will move into advanced obedience training.

The next course will be conducted at the "Y" beginning March 23. Registration will be limited to the first 15 people who signed up. The course will run for 10 weeks. Cost is 75 cents per night for "Y" members and $1.50 per night for non-members. Class meets on Tuesday evenings.

For more information Quad-Cityans may contact the YMCA at 2001 Edison Ave. or call 876-7200. The "Y" is a United Way Agency.

PARKED AUTO LOOTED

An eight-track stereo and wallet, containing a driver's license and personal papers, were taken from the locked auto fo Randall Hunt, 95 Briarhaven Drive, the owner reported at 11:45 a.m. Thursday. Two tires were deflated and the rear license plate was missing from the vehicle which was parked outside his residence.

Document expenses

Requirements for substantiating claims on income tax returns vary, but taxpayers should keep accurate records of all financial transactions to be safe, the Illinois State Bar Association says.

In all instances, proper substantiation is advisable; in some instances, it is required.

For example, estimated amounts are not deductible for away-from-home travel expenses, entertainment costs or business gifts.

These deductions must be backed up with specific proof, such as the actual amount of the expenditure, the time and place of travel or entertainment, the date and description of business gifts, the business purpose of the expense, and the business relationship to the taxpayer of each person entertained or receiving a gift.

Failure to support one of these elements with proof may result in the complete deduction being disallowed.

Substantiation is not required, however, for the amount of travel expenses under a per diem allowance or reimbursement not exceeding $25 per day and transportation expenses for employes receiving a fixed mileage allowance not be accounted for on a tax return if the employe is required to account to the employer for the expenses.

To comply with the adequate records requirement for expenditures that need substantiation, a taxpayer should maintain an account book, diary, statement of expenses or similar record, support the expenditures with documentary evidence.

Most wage earners and individual taxpayers are considered to be "cash basis" taxpayers by the Internal Revenue Service, while some persons who are self-employed or operators of businesses are termed "accrual basis" taxpayers.

The State Bar Association says the difference can be important, particularly in determing when to report certain types of income.

A cash basis taxpayer must report interest in the year in which it is actually or "constructively" received.

A taxpayer constructively received interest if it is made unrestrictably available. For example, some 12-month savings certificates provide that the holder may surrender the certificate at an earlier date than maturity with a lesser rate of interest.

A cash basis taxpayer has taxable income as of the end of the taxable year equal to the interest that would have been forthcoming if he or she had chosen to surrender the certificate at the end of the year. Also, interest credited to a savings account is constructively received and thus, taxable, even though it is not withdrawn.

If the taxpayer is one the accrual basis, interest is reported as taxable income in the year in which it is earned; the date of actual receipt of the cash is immaterial.

Repairs half complete at Clarksville lock and dam

Repair of damaged gates on Lock and Dam No. 24 at Clarksville, Mo., is about 50 per cent complete, according to the St. Louis District, U.S. Army, Corps of Engineers.

The damage to the gates occurred during the flood of 1973 when a number of barges ran into the dam section. In order for the repairs to be accomplished, water levels had to be kept consistently within certain limits.

The $170,000 contract for the repair work is being done by a joint venture of Brunson Construction Co. and BNL Erection and Reinforcement Company of St. Louis. The contract was awarded in February this year for a 120-day time period. The repair work, which involves seven of the large gates at the dam is expected to be completed in June of this year.

Work was initiated yesterday on the rapair of one of the large miter gates at the upstream end of the locks at Winfield, Mo. The miter gate at Lock and Dam No. 25 was in need of repairs and will require that the locks be closed during daytime hours while work is proceeding for a three-day period.

In 1975, Locks and Dam No. 25 passed over 23 million tons of cargo up and down the Mississippi, including 11 million tons of grain and over five million tons of coal.

It also is one of the busiest lock passages for recreation craft during the summer season. Last year 1,984 pleasure craft passed through the locks at Winfield.

TRUCK TARPAULINS GONE

Norman Rust of Cabook, Mo., truck driver for Steelhaulers, Inc. of Kansas City, Mo., reported at 8:50 p.m. Thursday the theft from his truck of a 12-by-24-foot steel tarpaulin, a 3-by-22-foot lumber skirt tarpaulin and two chain binders. The vehicle was parked at Benton Street and Niedringhaus Avenue when the theft occurred about Feb. 26, the driver said.

WANTED
HOMES THAT NEED PAINTING

Granite City, Ill. — Home owners in this general area will be given the opportunity of having Revere Aluminum Siding applied to their homes with optional decorative work at a very low cost. This amazing new product has captured the interest of home owners throughout the United States who are fed up with constant painting and other maintenance costs. It can last for 30 years and provides full insulation summer and winter, as well as fire protection. Our new product can be used over every type of home, including frame, concrete block, stucco, etc. It comes in a variety of styles and colors and is being promoted in the Illinois market. Your home can be a show place in your vicinity.

EASY FINANCING AVAILABLE

FOR INFORMATION WRITE:
VARN CO.
609 Airport Rd.
ST. LOUIS
Missouri 63135
524-4018 (24 HRS.)

PLEASE RUSH DETAILS. FREE GIFT TO HOMEOWNERS NOT AN INDUCEMENT TO BUY.
NAME . . . .
STREET . . . .
CITY . . . .
STATE . . . .
PH. NUMBER . . . .

ELECT
AND RETAIN
SAM WOLF
DEMOCRATIC STATE REPRESENTATIVE 56th DISTRICT

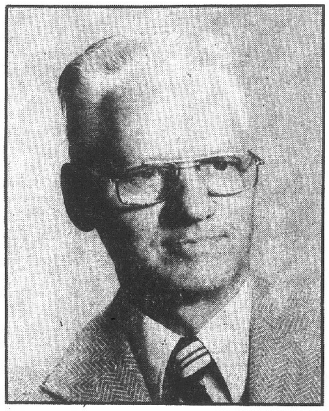

ENDORSED BY
MADISON COUNTY DEMOCRATIC CENTRAL COMMITTEE
THE ILLINOIS STATE COPE
UNITED STEELWORKER LOCAL No. 4804
UNITED AUTO WORKERS
ILLINOIS FEDERATION OF TEACHERS
GRANITE CITY FEDERATION OF TEACHERS LOCAL No. 743
TRI-CITY TRADES COUNCIL
YOUR VOTE AND SUPPORT WILL BE APPRECIATED
SAM WOLF
VOTE TUES. MARCH 16th
PAID FOR BY MADISON COUNTY DEMOCRATIC CENTRAL COMMITTEE

GIVE YOUR LIFE A LIFT!
share in the inviting fellowship of
The Nameoki Presbyterian Church
1700 Pontoon Road
Granite City, Illinois
"The Church That Cares"
☆ ☆ ☆ ☆
"Brown Bags, Bread & Bibles"
A Lunch-time Lift
Thursdays from 12:00-1:00 P.M.
☆ ☆ ☆ ☆
"God, Man, & Archie Bunker"
Lenten Breakfasts for Men
Sundays at 8:00 A.M.
☆ ☆ ☆ ☆
"Basic Bible Studies"
Sundays at 9:30 A.M.
Morning Worship 10:45 A.M. — Sunday School 9:30 A.M.
The Rev. Don F. Pierson, Pastor
OFFICE: 877-4470 — MANSE: 931-0578
NURSERY PROVIDED — PLENTY OF PARKING

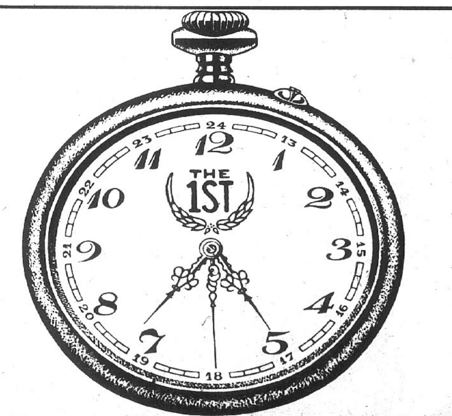

Banking at the 1st in Madison begins at 7:30 a.m.
. . . AND DOESN'T END 'TIL 5:30 P.M.!
That's our "Convenience Banking Hours" for YOU. Visit us soon . . . we've been serving this area for more than 40 years . . . we'd like to serve you.

DRIVE-IN BANKING
Monday thru Friday
7:30 a.m. - 5:30 p.m.
Saturday
7:30 a.m. - 12 Noon

LOBBY
Monday thru Thursday
9:00 a.m. - 3:00 p.m.
Friday
9:00 a.m. - 5:30 p.m.
(No Saturday Lobby Hours)

THE 1ST National Bank in Madison
Member F.D.I.C.
600 Madison Avenue • Madison, Illinois 62060
(618) 452-3125

MAYTAG SALES & SERVICE
PARTS & SERVICE FOR OTHER MAKES (Conventional)
Welch Maytag, 1818 State

TRY A CLASSIFIED AD

PRACTICE TEACHING

David Edward Bell, son of Mr. and Mrs. Charles Bell, 2537 Rentz Dr., Granite City, is one of 109 Harding College (Searcy, Ark.) seniors doing nine weeks of supervised teaching in Arkansas schools this semester. As a part of teacher certification requirements, students planning to be teachers spend the time observing and assisting in the grades and subjects they aspire to teach.

Dr. Gary Clark to coordinate encephalitis warning program

Dr. Joyce Lashof, director of the Illinois Department of Public Health, announced Friday that the agency has hired Dr. Gary G. Clark, an arbovirologist, to coordinate the department's St. Louis Encephalitis Early Warning program.

"Dr. Clark is now in the process of assembling his staff," Dr. Lashof said, "and anticipates that, within 60 days, they will begin surveillance activities to determine how active the St. Lous Encephalitis virus is in Illinois this year."

Dr. Clark explained that he and his staff will begin surveillance in the three Southern Illinois areas where, historically, outbreaks of St. Louis Encephalitis have occurred—McLeansboro, Eldorado and the Madison-St. Clair Counties are.

"When the mosquitoes begin to appear in the northeastern part of the state," Dr. Clark said, "a portion of the staff will move to that area, while the others remain in Southern Illinois."

Dr. Clark received his BA degree from Southern Illinois University, Carbondale, in 1967. He was awarded his MS in 1969, and his Ph.D. in 1972, both from Colorado State University in Fort Collins, Colo.

From 1973 until 1975, Dr. Clark was responsible for managing the field program of arbovirus research studies at the University of California at Los Angeles.

In 1975, he was named assistant professor of biology at Missouri Western State College in St. Joseph, Mo.

Born March 18, 1945, in Sán Diego, Calif., Dr. Clark grew up in Marion, Ill. He and his wife, Carol, are the parents of two children, Matthew, 6, and Stephen, 3.

Frank Fijan rites held at St. Joseph

Funeral services were held at 9:30 a.m. Saturday at St. Joseph Catholic Church for Frank J. Fijan, 78, veteran Madison realtor and insurance agent, who died suddenly Thursday morning after suffering an apparent heart attack at his office, 419 Madison Ave.

Mr. Fijan became suddenly ill about 9 a.m. and was taken to St. Elizabeth Hospital where he died at 10:15 a.m. Burial was in Calvary Cemetery, Edwardsville Township.

A native of Gratz, Austria, he resided in the Quad-Cities for 67 years, but lived at 8012 Seminole Place, St. Louis, at the time of his death.

Survivors include his wife, Mrs. Pauline Fijan; three daughters, Mrs. Frank (Genevieve) Mercer of Granite City, Mrs. Richard (Jo An) Mueller of Miami, Fla., and Mrs. Howard (Rosalyn) Sanders of Muskegan, Mich.; two sons, Dr. Kenneth Fijan, Lincoln, Neb., and Joseph Scopelite, St. Louis.

Four sisters, Mrs. Mary Murgic and Mrs. Josephine Sprajcar, both of Granite City, and Mrs. Elsie Ferkey and Mrs. Catherine McKee, both of St. Louis; two brothers, Joseph Fijan, Stanton, Mo., and Sam Fijan of Largo, Fla.; 11 grandchildren and 16 great-grandchildren.

Details are given in the obituary column.

IF ITS REAL ESTATE
ITS MR. COCHRANE
CALL 876-1768

REALTOR
KAEGEL
MLS
The KEY To All Your REAL ESTATE And INSURANCE Needs!
2721 Madison Ave.
452-1125

BOND TIRE CO. SERVICE DEPT.
• SAVE MONEY ON ALL AUTO SERVICE •
DOES YOUR CAR NEED FRONT END SERVICE?
NOW IS THE TIME TO GET YOUR CAR READY FOR SPRINGTIME DRIVING
YOUR CHOICE OF ANY ONE OF THESE SERVICES—ONE LOW PRICE
• FRONT END ALIGNMENT
• DELCO SHOCK ABSORBERS
INSTALLATION AVAILABLE
• 4 WHEELS BUBBLE BALANCED
• GREASE JOB & OIL CHANGE
$7.95
ALIGNMENT ON MOST AMERICAN CARS
LOWEST PRICES ON ALL NEW TIRES
GIVE US A TRY BEFORE YOU BUY FOR THE BEST DEAL IN TOWN
Armstrong - Carleton - Michelin Tires
BOND TIRE COMPANY
METRO'S EAST LARGEST ARMSTRONG TIRE DEALER
MASTER CHARGE AMERICAN EXPRESS BANK AMERICARD
EAST ST. LOUIS
5100 State Street
Across From High School
1-618-271-6688
OPEN DAILY MON. THRU SAT. 8 A.M.-5 P.M.
FAIRVIEW HEIGHTS
6212 No. Illinois (Hwy. 50-159)
½ Block South of Venture Store
1-618-632-6362
OPEN DAILY MON. THRU FRI. 9-9 SAT. 8-5 SUN. 10-5
COLLINSVILLE
9001 Collinsville Road
Next to Fairmount Race Track
1-618-345-1323
OPEN DAILY 9-6 SAT. 8 TO 5

BOB BURNES

Bob Burnes to be Elks guest

Robert L. "Bob" Burnes, St. Louis sports journalist and radio personality, will be the guest speaker at the 33rd annual corned beef and cabbage dinner to be held Wednesday at the Elks Lodge.

He started writing the "Benchwarmer Column" Oct. 2, 1945, and it has appeared daily in a St. Louis newspaper ever since. Several of the stories from the "Benchwarmer" have been selected for inclusion in an annual book "50 Best Sports Stories of the Year."

He also has written two books "Fifty Golden Years of Sport," published in 1950, and a book published last year "Big Red," the story of the football Cardinals.

The event is open to Elks members and guests and is sponsored by the Past Exalted Rulers Association of Granite City Lodge 1063, BPOE.

North spring concert tonight

The Granite City High School North Vocal Music Department will present its annual spring concert today at 8 p.m. in the North cafeteria.

Performing groups will include The Madrigals, The Girls Glee Club, The Sixth Hour Mixed Chorus, Contando and The Advanced Mixed Chorus.

Soloists for the evening are Jim Johnson and Jennifer Miles.

Tickets at the door are 75 cents for children and $1 for adults.

INCOME TAX PREPARATION
CONFIDENTIAL,
MOST RETURNS
PREPARED IMMEDIATELY
Service, from $5.00
We stand ready to help you avoid anguish, aggravation and possible overpayment.
No Appointment Necessary
WILLIAM B. SHINDEL
doing business as
NIXON-ROBINSON
3818 Nameoki Rd.
877-7107
CLEMONS AGENCY

Thompson farm panel

James R. Thompson, a Republican gubernatorial candidate, has announced formation of an Agricultural Advisory Committee to assist him in formulation of practical solutions to farm problems in Illinois.

Thompson met with the committee for the first time Thursday in Springfield and indicated that agriculture would be a high priority in a Thompson administration.

"Illinois is the leading exporter of agricultural products because we have the best productive farmland in the nation," Thompson said.

"To maintain that status, we must consciously endeavor to develop reasonable, practical state agricultural policy dedicated to needs of farmers."

Thompson said it is his hope that with the imput from the advisory committee a complete agricultural policy plan will be developed by early summer.

The former United States attorney said the committee members were selected to insure geographic balance and representation of varied farming interests. Included is LeRoy Kruse of Mascoutah.

Special trips to Muny Opera

The Granite City Park District is planning three trips to the St. Louis Muny Opera during the week of June 28 and July 3.

Forty-five tickets will be available for the first show Monday, June 28—"Al Hirt's Impressions of New Orleans," starring Al Hirt and His Band and Pete Fountain and His Band. Also on the show are Louis Cottrell and the Onward Jazz Band, Blanche Thomas, Eddie Miller, Pee Wee Spitelera and the Peter Genarro Dancers.

The same number of tickets will be available for the Muny's "Country-Western Show," scheduled Friday, July 2. Headliners will include Roy Clark, Freddie Fender, Minnie Pearl, Buck Trent, George "Goober" Lindsey, Dave and Sugar, Mel Tillis Band, the Statesiders and Charley Pride and the Pridesmen.

Burt Bacharach and Anthony Newley will perform on Saturday, July 3.

Reservations must be made in person at the Wilson Park office and ticket cost must be paid at the same time.

Tickets for each show will cost $9, plus $2 for roundtrip transportation. Additional information may be obtained by calling the park office at 877-3059.

PICKUP STOLEN

Ron Thomas, Godfrey, Ill., reported that between 11 a.m. and 3 p.m. Friday his gold colored 1976 Ford half-ton pickup truck, with a woodgrain camper shell, was stolen from the parking lot in the Nameoki Village Shopping Center near the Kroger store.

We've got a new home...and you get the house-warming gifts.

MADISON COUNTY FEDERAL'S
GRAND OPENING
at 3600 Nameoki Road

The Big M—Serving Madison County
MADISON COUNTY federal
Free gifts for everyone...
A free natural cork coaster just for saying hello.

Special Gifts For Savers...
Free with deposit of $50...$200...
$1,000...$5,000 or more or
purchase at special savings.

		Deposit $50 or more	Deposit $200 or more	Deposit $1,000 or more	Deposit $5,000 or more
1	Personalized 18K gold plated car key	FREE	FREE	FREE	FREE
2	Denim insulated picnic bag	FREE	FREE	FREE	FREE
3	Cannon plush blanket	$3.95	$2.95	FREE	FREE
4	Cannon thermal blanket	$3.95	$2.95	FREE	FREE
5	Beacon sport blanket	$3.95	$2.95	FREE	FREE
6	Campmaster sleeping bag	$8.95	$7.95	$4.95	FREE
7	Chatham rose blanket	$8.95	$7.95	$4.95	FREE
8	Kodak Hawkeye Pocket Instamatic Camera	$8.95	$7.95	$4.95	FREE

• Limit one gift per account.
• Selection limited to available gifts at time of deposit.

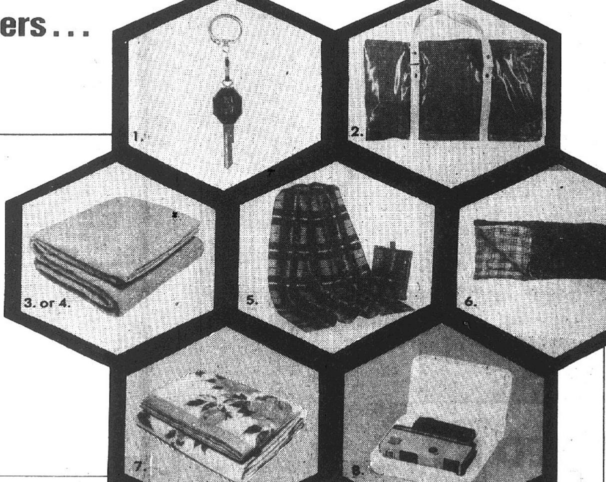

Guessing Contest*
Win a FREE COLOR TV
or other prizes
Guess how much we've stashed in the globe and win a big prize.
• First prize: 13" G.E. portable color T.V.
• Second prize: 12" G.E. portable black-and-white T.V.
• Five third prizes: G.E. AM/FM digital clock radios.
*Granite City only.

Top interest rates, too.

Description	Rate	Minimum
Passbook (savings earn from day of deposit to day of withdrawal)	5¼ %	—
One year	6½ %	$3,000
30 months	6¾ %	$5,000
Four years	7½ %	$10,000

"The Big M—Serving Madison County"
MADISON COUNTY federal
SAVINGS & LOAN ASSOCIATION
Granite City: 3600 Nameoki Road / Phone: 876-3800 or 451-9477
Glen Carbon: Route 159 at Cottonwood Station Road / Phone: 656-3210 or 345-6550
HOURS: 9 to 4 Monday through Thursday; 9 to 7 Friday
MEMBER FSLIC
Federal Savings & Loan Insurance Corp.
Your Savings Insured to $40,000

VOTE DEMOCRATIC

NORMAN H. KINDER, JR.
FOR
CIRCUIT JUDGE
☆ Recommended by the Illinois State Bar Association Lawyers Poll
☆ Recommended by Former Chief Circuit Judge Fred P. Schuman
☆ Life Long Resident of Madison Co.
☆ Capable ☆ Qualified ☆ Diligent
VOTE: MARCH 16, 1976
NORMAN H. KINDER, JR.
CIRCUIT JUDGE
Paid for by Kinder for Circuit Judge Committee
G. Rollin Henn, Chairman — E. Ray Grisham, Finance Chairman
Nameoki Rd. at Lindell Ave., Granite City, Ill.

Editorial page

Comment and analysis

March 15, 1976

Granite City Press-Record

PUBLISHED MONDAY AND THURSDAY
By Granite City Press-Record, Inc.
1815 Delmar Ave., Granite City, Ill. 62040
876-2000

GENERAL MANAGER
Paul Halbert

EDITOR
Wm. F. Winter

Member
Southern Illinois Editorial Association
Illinois Press Association
National Newspaper Association
International Conference of Weekly Newspaper Editors

A Post Corporation Newspaper

Twenty cents per copy. By mail to Granite City Rural Route, $19.60 per year; first, second zones $21.40 per year; third zone $21.80 per year; fourth zone $22.40 per year; fifth zone $23.20 per year; sixth zone $23.80 per year; seventh zone, $24.40 per year; eighth zone $24.90 per year. Six months one half annual rate. Servicemen $9.80 per year, $4.90 for 6 months anywhere in the world.

The FORUM

Name and address must accompany each letter buy will not be revealed if anonymity is requested. Communications of less than 250 words will be given preference. All are subject to condensation and grammatical changes. Those libelous or not in good taste will be rejected or edited.

Jobless pay delay called inexcusable

To the Editor:

In a time of economic recession, one of the most disappointing failures of the Walker administration has been mismanagement of the unemployment compensation system.

Delayed payment of benefit checks to jobless workers is inexcusable.

When the incumbent governor was campaigning in 1972, he complained that his predecessor seemed insensitive to rising unemployment.

He said the "red tape" in getting unemployment checks was as bad or worse than it ever was. He said it could easily be remedied.

But under his own administration, unemployment in Illinois, for the first time, became worse than unemployment in the nation as a whole.

And Illinois became one of the tardiest states of the Union in delivering the compensation checks.

It is a disgrace that unemployed men and women, including heads of families, must wait weeks, and even months, for their benefits.

Unemployment compensation is no gift from the government. It is a right, under law, for every eligible worker.

To head the Bureau of Employment Security, which administers the program, the governor appointed an inexperienced young graduate student who helped in his campaign.

In July 1975, the federal government criticized the bureau for poor organization, confusion, lack of planning, staff vacancies, dirty and unsafe offices and lack of leadership.

In the crisis, the head of the bureau took a month's vacation in Europe. The governor was slow to move. He didn't transfer his political appointees until the fall of 1975.

Since then, there has been some improvement. Last August, half the new applicants for jobless benefits had to wait four weeks or longer for their first check. The latest figures are that one in four has to wait that long.

But the U. S. Labor Department's standard is that no more than 14 per cent of applicants should have such a wait.

Through mismanagement, Illinois lost $1.6 million in federal funds earmarked for additional staff for the bureau.

The major factor in the poor performance was failure to fill staff vacancies as the workload increased, although the federal government would have paid the salaries.

There are ways to step up efficiency. Employe morale must be improved and productivity increased.

Promotions and raises must be on merit. Inefficient workers must be asked to leave. Administrators must pitch in when needed.

Employes must be trained better. Federal training programs and data systems must be fully used. More permanent staff must be hired and fewer temporary workers.

Employes must be coureous to claimants. Discourtesy should be cause for discipline, even discharge, as it has been in the secretary of state's office and is now.

In January 1973, when the incumbent governor took office, 192,000 were out of work in Illinois—3.8 per cent of the work force. Last month, 439,700 were out of work—8.7 per cent of the work force. The national rate was 7.6 per cent.

We must reverse this trend with positive programs to create jobs. But meanwhile, we must keep up the purchasing power of the unemployed—to ease their own suffering and to stimulate business in their communities.

There is only one issue in this campagin.

Does Governor Walker merit renomination on the basis of his record? The answer is no.

He knows it. The public knows it. He is trying to do everything to obscure the one issue which will defeat him.

Never before has Illinois been mismanaged as badly as Walker has mismanaged it during the last three years.

Never before in Illinois history have so many departments of state government been so wasteful of the taxpayers' money.

Doctors, druggists and hospitals have not been paid on time. Some have been forced to borrow money to the verge of bankruptcy.

Senior citizens have paid taxes for a lifetime. But they must wait two and three months for tax relief checks due them.

We have read of food stamp money used to pay for equipment for the governor's TV studio.

Injured workers have been forced to wait longer than ever before for their workmen's compensation.

Before he was elected, the governor said he would cut $500 million of waste out of state spending. Instead, he has recommended increasing state spending by $3,294,000,000.

In three years, Walker has made a record as the biggest spender, the poorest budgeter and the worst manager ever in Illinois.

In 15 years, I have earned a widely-recognized record for prudent management of state government offices.

I have said where he has failed, and I have made constructive recommendations for improvement during the campaign.

I believe that these are the issues that are important to the taxpaying public.

The taxpayers are entitled to know what is happening to their money. It is our job to see that they find out.

MICHAEL J. HOWLETT
Illinois Secretary of State
Democratic primary governor candidate

Tribute by friends to late educator

To the Editor:

The passing of one of Edwardsville's finest citizens, Dr. John S. Rendleman, is indeed a severe loss to the community.

He was an innovative educator on the campus he loved at SIU at Edwardsville and his accomplishments are truly amazing.

As a person, his popularity was without limit. For this reason, several months ago, a group of his friends at Sunset Hills Country Club dedicated at luncheon to him and presented him with a plaque which read as follows:

"Success—to laugh often and love much; to win the respect of intelligent people and the affection of children.

"To earn the approbation of honest critics and endure the betrayal of false friends; to appreciate beauty; to find the best in others; to give one's self.

"To leave the world a bit better, whether by a healthy child, a garden patch, or a redeemed social condition.

"To have played and laughed with enthusiasm and sung with exaltation; to know even one life has breathed easier because you have lived — this is to have succeeded."

Unknowingly, Ralph Waldo Emerson wrote this moving tribute expressly for John.

There will never be another man to fill the shoes of the great humanitarian, John S. Rendleman.

BUNN WINTER
St. Louis

Howlett can make government work

To the Editor:

The Illinois State Employes Association with 12,000 members throughout state government has broken a 55-year tradition of not endorsing state candidates. It endorsed Secretary of State Michael J. Howlett for governor.

For the past three and one-half years we have seen the present chief executive make a shambles of orderly state government.

Howlett has what Illinois urgently needs at this time. He has the political experience and finesse to make divergent segments of government work.

The Walker administration has adopted the principle that separation of powers means that the Legislature and the judicial should not only be separate—but also subordinate.

We have seen a long list of substandard department heads appointed—mostly from out-of-state. And we have watched with dismay as the Walker administration has repeatedly demeaned the capabilities of state employes.

We urge all state employes, their families and friends to support the list of ISEA-backed candidates for state office.

A compilation prepared at Howlett's headquarters shows labor organizations overwhelmingly support Howlett. The organizations which have announced their support of Howlett include:

The Illinois State Federation of Labor, AFL-CIO.

The Chicago Federation of Labor-Industrial Union Council.

The Illinois Federation of Teachers.

The Chicago Teachers Union.

The United Auto Workers (Independent).

Joint Council No. 25 International Teamsters (Independent).

The Illinois State Council of Sheet Metal Workers.

The North Suburban Teachers Union.

The Will-Grundy Counties Building Trades Council.

Crane Local 2047, one of the largest United Steelworkers unions.

Chicago Union Label and Service Trades Council, AFL-CIO.

Cemetery Workers, Greens Attendants and Institutional Employes.

Union Local 106, AFL-CIO, Chicago.

Amalgamated Industrial Union, Local No. 44A, Service Employes Internation Union.

DuPage County Federation of Labor.

The Hispanic American Labor Council of Chicago.

Other major labor organizations also have indicated that they are endorsing Howlett's candidacy.

A veteran labor leader, Patrick E. Gorman, international secretary-treasurer of the Amalgamated Meat Cutters and Butcher Workmen, personally endorsed Howlett in a strong letter to the union's 31 Illinois locals representing 43,000 members.

It was the first time in nearly 40 years in the labor movement that Gorman had ever endorsed a candidate for state office.

"There has never been a more competent state official than Mr. Howlett," Gorman said.

The Illinois State Federation of Labor has 1,250,000 members, including 500,000 members of the Chicago Federation of Labor.

JOSEPH T. PISANO
President
Illinois State Employes Association

PRESS-RECORD NEWS STAFF

Editor	William F. Winter	Regional Editor	Gary Schneider
Managing Editor	Harry Barnes	Photo Editor	Walter "Mick" Strange
Women's Editor	Valerie Evenden	Sports Writer	Ken Thompson
Society Editor	Donna Hartwick	Staff Photographer	Joseph "Pat" Foley

Should lawyers decide?

To the Editor:

I don't know about others, but I resent having our circuit judge picked for us by a handful of lawyers of the Illinois Bar Association.

And I most certainly resent a former judge, or the mayor of the small city which adjoins us on the south, picking the judge for us, either.

I'm going to vote for Horace Calvo, the peoples' judge, for this imporatnt circuit judge position.

Mr. Calvo has served us, the people, long and well. He is well qualified for the job. He deserves our wholehearted support and our votes.

EDWARD F. BOYER
2230 State St.

Mrs. Alter popular

To the Editor:

Joanne Alter, candidate for the Democratic nomination for Illinois lieutenant governor, has announced that Eulalia Hotz, former Madison County clerk, and Mrs. Hildebrand of Edwardsville, Alderman Ron Coleman, Julie Freedman, Dr. Felicia Koch and Alice McGee, all of Granite City, Mrs. Katherine Fitzgerald of Bethalto, Anida Alley of Cahokia, Sheri Armstead and James White, both of East St. Louis, Claudine Livingston and Kathy Anderson, both of Collinsville, and Jackie Robinette and Mrs. Mary Baldwin, both of Wood River, will serve as members of the Area Citizens Committee for Joanne Alter.

Mrs. Alter is running with Governor Dan Walker in the March 16 Democratic primary election.

She has traveled more than 25,000 miles throughout the state since her campaign began in January. The main objective of her effort has been to meet as many voters as possible and discuss the issues with them.

Early in the campaign, Mrs. Alter challenged her opponent, Neil Hartigan, to debate her on several issues, including the Political Honesty Initiative, which she supports; Mayor Daley's Congressional re-map plan, which she opposes; construction of the Crosstown Expressway, which she opposes.

Increasing the Illinois minimum wage, which she supports; the ethics of Michael Howlett's Sun Steel deal; and a number of consumer protection measures.

Mrs. Alter's opponent has refused to debate her on these issues.

TOM SOMMERS

Hard-working, qualified

To the Editor:

Theres are vicious phone calls and allegations being made by the Partney-Madison group against Judge Horace Calvo, and by some of the so-called city machine.

Mr. Calvo is a hard-working, qualified man who deserves to be kept as circuit judge. I urge that everyone vote for Horace Calvo.

DAVID NOEL
1811 Spruce St.

Politics affects courts

To the Editor:

Former Circuit Judge Schman has a lot of nerve talking about politics interfering with the selection of a circuit judge in this year's primary election.

He was boss of the city machine for many years. That's how he first became city judge years ago — through politics.

The Madison and Partney machine is the one backing Kinder, and the former judge has joined them in their hand-picking.

We need a good, qualified judge like Horace Calvo. The Illinois Supreme Court thought so — and so do I.

C. DOUGLAS JACKSON
300 Troy Ave., Troy, Ill.

For Wallace, Reagan

To the Editor:

Politicians will warn primary voters against voting for Ellen McCormack for President because she has only one issue, the abortion issue, and a human life amendment (HLA) to nullify it. To this, they will add that no candidate can be elected on a single issue.

To clinch their argument, they will say a vote for her is a wasted vote. But if Bayh had had her single issue, he might still be in the race.

They dare not claim a woman cannot rule, for how will they explain Indira Gandhi, Golda Mier and Isabel Peron?

That her first and most important priority is an HLA, her ardent supporters will not deny. That she is blind to inflation, oblivious to unemployment and ignorant of possible trouble with Russia is sheer nonsense.

As a nation, our number one problem is moral. Ellen McCormick recognizes that fact, so her number one priority is an HLA. But she is not blind to other problems which are secondary priorities.

In 1932, when our population was probably 60,000,000, less than it is today, more than 10,000,000 were unemployed. Roosevelt's first priority was unemployment, but no one accused him of being a one-issue candidate.

Nine years after his election, and only by involving us in World War II, did everyone get a job.

That phony argument about wasting our vote may seduce some. Four years ago, "Mo" Udall accused Nixon of playing politics when he told military hospitals to follow the abortion laws of the state in which they were located.

Then Udall, an advocate of abortion, was seeking publicity for his future Presidential campaign. A vote for "Mo," Rockefeller, Shapp, Carter, Jackson, et al, is a wasted vote.

The only pro-life candidates are Democrats Ellen McCormack and George Wallace and Republican Ronald Reagan.

A vote for the latter three is not a wasted vote, but a vote to let live; a vote for the others is an abortion vote, a vote to kill, a really wasted vote.

REV. FRANK J. MELVIN, C.M.

Film wasn't shocking

To the Editor:

I went to see the movie, "If you don't stop it, you'll go blind." My husband paid $5—$2.50 a person.

If they rated the movie "R," I would rate it "PG." I have seen "R" pictures before and I was disappointed.

Why can't they show male nude bodies? Always they show women. I feel sorry for people that have to rate these movies.

God made our bodies the most beautiful single thing He gave us. If some people don't care to see movies like this, let them stay home.

Why should one person tell me I can't see this picture for myself?

GC MARRIED WOMAN

Pranks waste gasoline

To the Editor:

For those of you who call cabs not wanting to go any place, we wish you would understand that you are costing the drivers precious time and gasoline.

They have to work hard for what they make. If you think you are hurting the companies, you are so wrong, it's the drivers being hurt.

So, please, big kids, control yourselves, as gas is almost 60 cents a gallon. It is hard enough to make money at any rate.

The dirvers do have to buy their own gas.

Think about it. Would you like for someone to call your father, mother, brother or sister away from his or her job on a wild goose chase?

DAVE'S TAXI SERVICE
1920 State St.

Ex-Walker official backing Howlett

To the Editor:

I served as director of the Illinois Department of Financial Institutions in Gov. Walker's cabinet from Feb. 1, 1974, to Nov. 12, 1975.

I resigned Oct. 16 and asked to be relieved Oct. 31 but stayed on two additional weeks when requested. I now practice law in Chicago.

I am immediate past president of the Joint Civic Committee of Italian Americans. I campaigned for Gov. Walker in 1972 and managed the successful campaign of Frank Annunzio for Congress.

I have endorsed Michael J. Howlett for governor in the March 16 Democratic primary and November general election.

I have known Howlett for many years. He has the administrative ability and governmental acumen vitally needed by the people of Illinois in the governor's office.

ANTHONY J. FORNELLI
Chicago

'At least Governor Walker tried'

To the Editor:

As the primary election draws near, I would like to take this time to endorse candidates that I have known personally for the past 20 years. They are Horace Calvo, a candidate for judge of the Circuit Court; Herbert Milton, a candidate for the County Board; and Sam Vadalabene, candidate for state senator.

These men are concerned about the welfare of all the peolpe, not just a select few. They realize that state government can be great only with good leadership.

As citizens and voters, it is our responsibility to see that capable individuals are elected to form a good foundation for our state and local government.

Another candidate that I would like to endorse for re-election at this time is Governor Dan Walker.

Many of you may or may not feel that Dan Walker is the best governor, but he is the best Illinois has had in a number of years, since no one man can do it all for everyone.

Dan Walker at least tried—that's more than can be said for most officeholders these days.

Citizens, on Tuesday, March 16, go to the polls and vote. Don't just sit at home and think about voting.

Walk, drive or be driven to the polls and cast a vote—a vote to re-elect Governor Dan Walker, the people's governor; Horace Calvo for circuit judge; Herbert Milton, County Board member; and Sam Vadalabene, for state senator.

WILLIAM "BILL" DALLAS
2001 E. 20th St.
First Ward alderman

State needs better administrator

To the Editor:

The people of the state need a governor who can develop and then administer efficiently the programs necessary to remedy the state's problems.

Unemployment, high taxes, low governmental productivity, a faltering economy, the difficulties faced by senior citizens receiving a fixed income yet hit by constantly rising living costs—

The cruel injustice to the unemployed of having to wait months before receiving their unemployment compensation checks, improprieties in the Medicaid program, elimination of ineligibles from the welfare rolls—

All these require a governor working in harmony with all other elected officials, with the legislature, with local officials and with business and union leaders in the private sector.

We need a governor who can weld these groups together and have them work cooperatively. We need a governor who can harness divergent groups and get them to run in tandem.

Mike Howlett is such a man.

When Howlett was elected auditor, he said he would cut funds spent for that office. He did. When Howlett was elected secretary of state, he said he would reduce the number of employes. He did.

Howlett developed a smooth-running, efficient administration as secretary of state. He has taken hundreds of steps to improve service and simplify procedures, such as replacing the 24 different forms for getting vehicle title and plates with just two, establishing a "hot line" for complaints, and solving the problems of incomplete vehicle applications (about 20,000 a month) by phone calls rather than by letter-writing, thereby speeding up the process.

And he has done all this while simultaneously reducing the costs of his operation.

But perhaps the most significant thing about Mike Howlett is that he genuinely understands that government administration is not an aristocratic process.

Government, at least in a democracy, has to be a cooperative process in which the elected officials of all kinds, be they state, legislative or local, work together.

The present gubernatorial administration has not followed this procedure; they are a closely knit group, consulting no one in their decision-making.

Result — proposals submitted by the governor's office to the General Assembly are viewed with suspicion; members feel they may be the designated victims of a political ploy.

It is no accident that Governor Walker has faced an unprecedented number of vetoes and overrides in his term as governor.

Democracy isn't like that and shouldn't be. Democracy works by involving as many people as possible in the development and implementation of policy.

Democracy works by electing many people to different offices and expecting them to work together, expecting them to "check and balance" each other, expecting decisions to be the result of their collective wisdom.

Democracy works by consensus, not confrontation.

I have supported Gov. Walker, and voted for most of his programs and vetoes during the past year. I always have tried to be fair to him and his administration. But the "confrontation politics" he practices doesn't get the job done.

The state must have a dedicated and competent governor who will work with all government officials to restore health to the state.

We need a man who will take positive steps to solve our many problems. We need a serious, experienced administrator. Mike Howlett is such a man and I will support him.

WILLIAM A. REDMOND
Speaker of the House
Illinois House of Representatives

Carter can unite Democratic Party

To the Editor:

The greatest thing that has happened to me since my political career started about eight years ago was to have been asked to run as a delegate to the national convention.

I am committed to Jimmy Carter of Georgia for the Democratic Presidential nomination.

I believe that he is the one candidate who can unite the various divided factions of the Democratic Party and lead us to victory in November.

His unique, common-sense combination of concern for human needs — while not losing sight of cutting government waste and inefficiency — represents the type of pragmatic, yet compassionate approach that has sorely been lacking in Washington.

I know it will be very hard for Jimmy to win. But because of his quiet competence, his warm and sincere approach to people, family and God, I believe he is a credit to the American political system.

I feel these things will be decisive in the Presidential politics of America after Vietnam and Watergate.

I have never taken money from candidates or their frineds, but I do help those who are taking care of the needs of our people, which include jobs, flood control, dope problems and many more.

Once they forget why we put them in office, out they will go at election time.

I am proud to say that I have made it a point to meet most of the candidates of all the different tickets and I have come to know many of them by working out problems with them.

Here are a few that I have a very high regard for, even though at times they may think of me as a "slave driver." Nevertheless, we are a good working team.

They are: Michael J. Howlett, Sam Wolf, Joe Lucco, Horace Calvo and Nick Byron.

HELEN M. HAWKINS
Carter delegate candidate on Democratic ballot

Inappropriate comments by Howlett

To the Editor:

I am angered by the way Mike Howlett appears to be trying to wrangle votes through use of indignant remarks toward his opponent.

"Machine" or "organization" politicians in Illinois have enough trouble with a negative image, and Howlett's statements appear only to be misdirecting his anguish—apparently in an attempt to lead voters away from the real issues of the primary.

Howlett cannot claim improvement of "organization" image as one of his positive points.

I realize that Howlett had a fine record as state auditor and secretary of state. However, I do not believe that Illinois Democrats need a gubernatorial candidate who will go as low as name-calling for votes.

Howlett has called Walker a "bum" during the campaign, as well as other names.

Participants in the March 16 Democratic primary would be wrong to allow Howlett's "mud-slinging" influence their decision, in my opinion. An admirable record does not necessarily mean that there is an admirable man behind it.

In fairness and truth, I must say that Governor Walker's record is not the most impressive that I have ever examined. But he has not decreased his level of integrity by the unnecessary use of vulgar rhetoric to belittle his opponent.

In my opinion, no "bum" will ruin what Mike Howlett has achieved in the past. He will do the job quite well himself.

VINCE SAPUTO
3132 Rodger Ave.

Praise for legislative candidate

To the Editor:

On March 16, we are faced with a very important primary election. We will be voting on candidates for national, state and county positions. We will be choosing those candidates who will represent our party in the general election.

As a taxpayer and a concerned citizen, there is one race that is of particular importance to me. That is the race for representative in the 56th District.

Having looked over all the candidates, I have decided to support Democratic Jim McPike as one of the nominees.

I have found that Jim possesses high and exacting credentials of qualification. He is young enough for us to build a future with him, and yet mature and responsible when it comes to decision-making.

He possesses impressive academic credentials. But probably the most important factor in my decision to support Jim is that he is hard-working and concerned about us.

I have known Jim a long time and I know he has walked door to door in my precinct. I have heard from other people who have talked to Jim personally at a bowling alley or a factory gate or a shopping center.

Wherever it might be, I know that Jim has come around to talk to us personally and to hear our views in Springfield.

Jim has worked hard to earn the right to represent us in Springfield. I urge all the citizens of Granite City to show their support for Jim McPike on March 16.

He has taken that extra step to make himself available to us. I ask that we take that extra step to give him our support.

CAROL KOPIS
2707 Harvey Place

3 hearings likely on town-county sewers

Delays encountered in completing details necessary for financing the Four-Township Sanitary Sewer program have driven the cost up to about $19.5 million, or about $7 million higher than when the state first offered this area a grant for 75 per cent of the estimated cost.

Walter "Dick" Sparks, chairman of the Madison County special sewer committee, said this morning the state Environmental Protection Agency has requested an updated breakdown of the cost estimates with the intention of raising the amount of the state grant to a figure representing 75 per cent of the estimated total.

The possibility of three April public hearings on the plan is being considered.

The inflation in the cost has increased the 25 per cent which must be raised locally through sale of bonds from about $3.1 million when the state grant was offered to nearly $5 million now, Sparks noted.

"Every day that passes, this program grows in cost, and inflation is driving the price up about 10 to 12 per cent per year.

"This is why we are doing everything possible to expedite the program," the chairman emphasized.

The committee's main problem recently has been finding a means of financing the local share of the cost. Since interest and discounting on revenue bonds has become too high, the committee has turned most of its attention to general obligation bonds, which are to be paid back by taxing sewer users.

Attempts are being made to form a special taxing area of those who will use the sewers, in order to allow general obligation bonds to be sold at a much lower rate than the revenue bonds would carry.

Since the project includes three separate sewer systems, the problem has become more complicated.

Legislation pending in the state would allow formation of one taxing district to serve the three areas — even though they do not touch. But that legislation has not yet passed.

The local sewer committee has asked the EPA for permission to hold a hearing in each of the three areas as the first step toward setting up from one to three taxing districts.

One hearing would be for the sewer which would sweep north from Nameoki Township and turn west through Chouteau Township, ending at existing Granite City sewers in the Granite City Army Installation.

A second hearing would be on a sewer to serve State Park Place that would empty into existing Collinsville sewers.

The third hearing would be for those in the Eagle Park and Cloverleaf Addition areas. They are to be served by a sewer terminating near the Granite City Steel hot rolling mill in an existing Granite City sewer.

The hearings are one of the primary requirements before taxing areas can be established for the sewers. Sparks said he hopes to hold all three public hearings during April.

Another problem is completing an agreement with Granite City for use of existing city sewers.

The city has expressed the feeling that township sewer users should pay half the maintenance costs of using the existing sewers, but the county sewer committee feels it will contribute only a small per centage of the sewage.

The city sewage treatment committee was to meet with the county's committee Thursday afternoon, but late Thursday canceled that meeting, saying not all of the city committee's members could attend.

The county committee was requested to prepare a letter detailing what it felt was a reasonable offer and submit that letter to the city.

Sparks said such a letter is being drafted today and will be sent this week to Clyde "Bus" Boyd, chairman of the city's committee.

Since the city officials were unable to attend, Thursday's county sewer committee meeting centered on discussing "problem areas" where residents have refused to sign easements for the sewers.

Decisions must be made in the next few weeks whether to push for the easements in those areas or whether to revise the plans to run the sewers in the streets rather than behind homes in some blocks.

Sparks said numerous realtors have agreed to go house to house in the problem areas and offer residents proof that the sewers would add to the values of their homes.

Under a revised timetable, the committee is planning to advertise in May for bids on construction of one or more phases of the work.

Mrs. Geppert, 86, dies

Mrs. Anna J. Geppert, 86, of 2162 Grand Ave., died at 7:23 a.m. Friday at the D-Adrian Nursing Home, Godfrey, where she had been a patient two weeks.

She was born in St. Louis and resided in Granite City 45 years.

Mrs. Geppert was a member of the First United Presbyterian Church here, and also belonged to a Senior Citizen Club.

Her husband, Joseph Geppert, died in 1943.

Survivors include a step-daughter, Mrs. Imogene Willians, Indianapolis, Ind.; four sisters, Mrs. Dorothy Click, Galveston, Tex.; Mrs. Minnie White, St. Louis; Mrs. Emma Carins, Godfrey, and Mrs. Mildred Marsh, Kirkwood, Mo.; a niece, Vera Miller, Godfrey, and several grandchildren.

Funeral services were held at 1 p.m. today at an Alton funeral home. Burial was in Sunset Hill Cemetery Edwardsville Township.

Harve A. Lane dies

Harve A. Lane, 80, of 1522 Fourth St., Madison, died at 5:15 p.m. Friday in St. Elizabeth Hospital where he had been a patient for the past two and one half months.

Born in Marion, Tenn., Mr. Lane lived in Madison the past 12 years after retiring as a roadlogger in a sawmill.

He was a World War One veteran.

He was preceded in death in 1936 by his wife, Mrs. Martha Lane.

Mr. Lane is survived by one son, Charles Lane of Belleville, and two grandchildren.

Funeral arrangements are listed in today's obituary column.

Club hears 11 candidates

Nick Petrillo, president of the Granite City Democratic Club, introduced 11 political candidates at a club meeting last week at the Knights of Columbus Hall.

Guest speakers and the office which they are seeking are as follows: Herbert Milton, County Board member; Elsie Maylath, precinct committeeman; Jim McPike, state representative; Dan Partney on behalf of Louis Whitsell who is running for state representative; Leon Scroggins on behalf of Norman Kinder, candidate for circuit judge; Alice McGee, committeeman of precinct 14; Jim Perdue Sr., county board member.

Helen Hawkins, precinct committeeman and delegate to the national convention, who also spoke on behalf of Michael Howlett; Julie Freedman, delegate to national Democratic convention; Bill Dallas on behalf of Horace Calvo, candidate for circuit judge, and Von Dee Cruse on behalf of Gov. Daniel Walker.

The president announced personal invitations have been sent to candidates for the Granite City School Board election set for April 10. They are to appear at the next club meeting on Tuesday, April 6.

Petrillo reported the club bylaws do not permit the club to endorse any candidate for any election, but furnishes a forum for all political nominees to present their views at a public meeting.

Mrs. Shuey dies at 51

Mrs. Mildred Shuey, 51, of 2636 Adams St., died at St. Elizabeth Hospital Friday at 2:35 p.m. She had been ill for the past three years.

Funeral services were scheduled at 9 a.m. today at St. Michael's Catholic Church in Staunton, Ill., with burial at Memorial Park Cemetery, Staunton.

She had lived here with her husband, Loran W. "Ted" Shuey for the past 23 years.

In addition to her husband Mrs. Shuey is survived by her mother, Mrs. Barbara Tuscan of Staunton; one sister, Mrs. Mary Dolan of Rockford, Ill.; four brothers, John T. and Nick Tuscan, both of Chicago, and Joseph Tuscan of Hicksville, Ohio, and Ray Tuscan of Lansing, Ill.

CHILDREN INJURED

Two young Madison children were injured in an auto accident and were released following treatment last week at St. Elizabeth Hospital. Gregory Rogers, 4, of 820 Webster St., suffered injuries to his abdomen, and Miss Bobi Rogers, 6, of the same address, suffered cuts to her lips and bruises to her nose. Both were released following hospital treatment.

RADIO IS STOLEN

A citizens' band radio valued at about $170 was stolen from the auto of Harold Eggemeyer, 2520 Center St., it was reported at 10 a.m. Sunday. A wire was believed used to unlock the passenger side door of the car which was parked in the victim's carport. Bolts were removed from a bracket holding the radio to the car's dashboard.

Stallings PTA to see student films

Mrs. Ruth Jorgensen, president of Stallings PTA, led discussions on a varity of subjects and programs at an executive board meeting Thursday night.

Mrs. Jorgenson said she will be at the school during lunch hour to sell candy to the students. An old fashioned candy stick will cost 10 cents and a candy bar will sell for 35 cents, she added.

A "Learning about Food" seminar will be held at 1 p.m. and 7:30 p.m. March 30; 9 a.m. and 1 p.m. March 31 and on April 1 at 9 a.m. and 1 p.m. Each session will last about two hours, it was reported.

The next general PTA meeting is set for Thursday night in the school gym, beginning at 7:30. No children will be admitted, the president said. Three 15-minute films will be shown to the parents which are viewed by the sixth grade boys and girls and a film which fifth grade girls will see Friday.

Babysitters will be provided for youngsters from the toddler age through the second grade, Mrs. Joregnsen announced.

Nomination of officers will be held and refreshments will be served by the fifth grade room mothers.

Board members also discussed the Girl and Boy Scout programs, sponsored by the PTA, and noted more leaders are needed. Volunteers are asked to contact the president or school for information.

An Area PTA Council will meet at 7:30 p.m. March 25 at Mitchell School and elect officers.

Those attending the planning session included those named and Wilma Bowen, Judy Kopchak, Audrey Ribbing, Phyllis Meyer, Maudie Bates, Pat Patterson, Janet Simpson, Judy Davis, Yvonne Counts and Shirley Gaudette.

CHANCE TO SELL BOOKS

Graduate students and members of the faculty of Southern Illinois University at Edwardsville who have books they no longer need will have an opportunity to sell them. Follett College Book Co. representatives will be in the bookstore in the University Center from 3 to 8 p.m. Tuesday, Wednesday and Thursday. Graduate students and faculty are not Textbook Service, and many have indicated a desire to sell books they have been required to purchase.

STEAL COOKIES

Twelve cases of assorted cookies valued at a total of $76 were stolen from a Flavor Kist Cookie Co. delivery truck, parked at the company office at 812 Twenty-fourth St., it was reported at 3:15 p.m. Sunday. A padlock was pried from the rear door of the truck. Several young boys reported finding a two-wheel dolly from the truck by the railroad tracks behind Center Street, which they returned to the truck.

HORSE FEEDING SEMINAR

A program on horse nutrition and feeding is scheduled for Tuesday at 7:30 p.m. in the Farm Bureau basement, according to Ron Cornwell, Madison County extension adviser. Mark Russell, University of Illinois extension horse specialist, will be the featured speaker on the program, which will cover feeding practices, management practices for horses and basic nutritional needs.

Too Late To Classify

LOST— Small part Poodle. Black & white—long hair. "Asker." Vicinity 2800 Myrtle. Call 876-4271 — Reward! 29 3 25

LOST: Looks like a beagle, reddish-brown, child's pet, wearing name tag. Reward. Call 877-2907 29 3 18

FOUND— White, male Poodle, tail not clipped. Pay for ad. Call 876-8907. 29 3 18

Warrior '76 baseball card will include 13 home games

GCHS South will open its 1976 baseball campaign March 22, facing a schedule which includes 13 home games and five doubleheaders.

Home contests will be played on Diamond One at Wilson Park.

Coach Conrad "Babe" Champion again heads the Warriors, with John Modica assisting.

South High's season card is:

MARCH

22—at Roxana 4 p.m.
24—Wood Rivere here 4 p.m.
27—Quincy here doubleheader 11 a.m.
30—Junior varsity at Alton 4 p.m.
31—at Belleville West 4 p.m.

APRIL

1—(Varsity and JV) at Riverview Gardens, Mo. 4 p.m.
2—Alton here 4 p.m.
3—St. Louis University High here doubleheader 11 a.m.
5—at Collinsville 4 p.m.
6—East St. Louis (JV) here 4 p.m.
7—Belleville East here 4 p.m.
9—at Cahokia 4:30 p.m.
10—at Murphysboro doubleheader at noon
12—Edwardsville here 4:30 p.m.
13—East St. Louis Senior here 4 p.m.
15—at Kansas City, Mo. 7 p.m.
16—at Lee Summit, Mo., 4 p.m.
at Hickman Hills, Mo., 7 p.m.
19—at Alton 4 p.m.
20—Hazelwood East (JV) here 4 p.m.
21—Collinsville here 4 p.m.
22—at Belleville East 4 p.m.
23&24—GCHS South invitational (GCHS North, South, and Blytheville and Johnston City, Ark.) 10:30 a.m., 12:30 p.m., and 2:30 p.m.
26—Cahokia here 4:30 p.m.
28—at Edwardsville 4:30 p.m.
29—Riverview Gardens (JV) here 4 p.m.

MAY

1—at Springfield Lamphier doubleheader 6 p.m.
4—at Greenville doubleheader 4 p.m.
5—(JV) at Hazelwood, Mo. 4 p.m.
6-10—District playoffs

Steeler cagers have three-year 46-33 overall record

Granite City High School North completed its third season of competition in Class AA basketball with a 13-12 record, giving the Steelers a three-year overall record of 46 wins against 33 losses.

Coach William Ohlendrof's Steelers in this campaign suffered two season-opening losses—68-60 to Belleville East and 75-41 to Alton—before breaking the ice with back-to-back wins, 68-64 over Springfield Griffin and 70-52 over East St. Louis Assumption.

Following a 57-53 loss to Springfield Southeast and a 76-58 victory over Triad (St. Jacob-Marine-Troy), North lost three straight contests—60-42 to Collinsville, 64-48 to Morton High and 70-61 to Rockford West, the latter two being at the Illinois State Classic at Normal.

Just about the time 6-11 Steeler Rick Spurlock began connecting consistently from the inside, North put together three wins, 80-66 over Mater Dei of Breese, 64-40 over O'Fallon and 69-67 in a thriller over the Edwardsville Tigers. The Tigers eventually were to end North's 1975-76 season in the regional championship game here.

Entering the tough Belleville East tournament in January, North bowed 60-55 to Cahokia and then swept to consolation honors with a 69-55 win over Triad and a 79-66 triumph over Belleville Althoff.

A post-tournament 64-48 victory over crosstown GCHS South gave the Steelers nine wins against seven losses, but three straight losses followed—63-47 to Madison, 66-59 to Belleville West and 48-44 to Quincy Notre Dame.

A 67-61 victory over Teutopolis put North on an even keel, and a 61-58 loss to Wood River failed to deter the team's momentum. It won three in a row—76-74 over Roxana, 77-57 over Hillsboro and 71-47 over Roxana in the first game of the Class AA tournament competition here this month.

North's season came to a halt in the regional title contest with the 79-68 loss to Edwardsville.

Opponents' ability to dominate rebounding hurt the Steelers, but North's accuracy from the free throw line, totaling 359 points, pulled the squad to victory in many contests.

North shared 734 missed shots but controlled the boards in only 10 contests.

From the field, the Steelers garnered 612 baskets.

Senior Tom Schocker set the scoring pace with 365 points.

Spurlock had 323 points, Junior Rodney Wortham 259, Senior Larry Schleicher 244, Junior Jerry Barnett 188, Senior Tim Luehmann 180, Junior Brian Smith 18 and Juniors Gary Davidson, Gary Paul and Chris Page two points each.

In North's first year of competition, 1973-74, the team ended with a 14-11 record, followed by a 19-10 mark next year.

HIGH ROLLERS

FRIDAY
Tri-Mor
Friendship League
Barb Ifland 212, 581
Jerry Hensley 235
Jerry Frost 596
Shirts and Skirts
Terry Talley 233
Edd Conn 580
Jean Stout 201
Diane Rutter 488
His and Hers
Sharon Taylor 199, 505
John Hurd 213
George Staggs 590
Bowland
Major Handicap
Clyde Favier 235
Gary Stanek 235
Robert Miller 634
Commercial League
Clem Waller 244, 657
SATURDAY
Tri-Mor
Night Owls
Flo Morgan 206
Barb Ifland 540
Gene Harris 234, 619
Bantams
Tracy Culpen 147, 394
Ricky Dailey 172
Chuck Summers 401
3-M's
Jim Broadway 164
Charlie McQuay 421
Barbara Ranek 154, 398
Bowland
Blazers
Kelly Stotz 244, 549
Flowers
Kay Herman 161
Chris Moser 369
Hot Shots
Dick Awalt 211
Brett Green 598
Queens
Shelly Vaughn 161
Jo Ann Barrington 405
Spouse and Mouse
Mayola Lynn 202, 539
Gene Hunt 234, 623
Odds and Ends
Joan Myers 204, 512
Don Haddix 247
Rich Jones 611
SUNDAY
Bowland
His and Hers
Rosemary Hogue 240, 553
John Douglas 223
Eldon Johnson 618
Goodtime League
Pat Sansone 178
Martha Bezan 469
Bob Cuvar 190
Terry Tolan 190, 542
Moose Mixed
Sandy Wilkiewicz 202, 536
Bill Bunyard 244
Vince Sanfillipo 527
Doghouse League
Leona Heiman 208, 549
Norv Baker 255, 640
Twilight League
Ruth Barrington 215, 533
Harry Breckner 238, 570

TRY A PRESS-RECORD CLASSIFIED AD

North High in 'mini' meet on Wednesday

GCHS North track mentor Harry Lang's Steeler team will host a mini-meet with Alton Wednesday at the Granite City Memorial Gymnasium annex. Field events only will be held.

The 4 p.m. pre-season event will feature high jump, triple jump, discus, shot put and pole vaulting.

North High's regular 1976 season opens Monday, March 22, at 4 p.m. at Dupo.

North athletes enter the meet fresh from performing in a 60-school indoor competition at Western Illinois University during the weekend.

Dale Page took fourth place in the pole vault with a vault of 12 feet and six inches and Mike Baker finished second in the mile run in a time of 4:35.

Other Steelers expected to compete here Wednesday are:

High jump — Randy Belling, Steve Davis and John Sands; pole vault — John Valencia, Larry Opich and Greg Landys; long and triple jump — Fred Clay, David Peters, Don Cook, Robert Lutes and Ed Futch; discuss and shot put — Keith Atkins, Jeff Logan and Tim Browning.

The Warriors of GCHS South, who will open their 1976 regular track and field season on Saturday, March 27, in an Illinois State indoor meet, also competed at Western during the weekend.

Warrior Doug Hartman placed third in the shot put at Western with a toss of 54½ feet, Joe Ward took fifth in the 440-yard run with a time of 52.6 seconds, and the two-mile relay squad of Frank Holmes, Don Meagher, Mike Cothren and Ward placed fifth in 8:28.

Kris Whelan 2nd at Iowa

GCHS North's wrestling standout Kris Whelan opened his participation in U.S. Wrestling Federation freestyle competition with a second-place finish in the 105-pound division Saturday at Fort Madison, Iowa.

Whelan, who wrestled at 98 pounds this high school season, won six bouts and then lost to an Iowa High School state champion in the title bout in Iowa.

Steelers Keith Whelan, Mark Widel and Matt McCullough also were among 462 grapplers who competed Saturday.

Girls basketball

THURSDAY, March 11

GCHS South 40, O'Fallon, 37 (Robin Deterding 17 points)
GCHS South (JV) 30, O'Fallon 29 (Mary Livingston 17 points)
GCHS North 41, Cahokia 40 in overtime (Jan Rose 14 points)
GCHS North (JV) 37, Cahokia 32 (Debbie Schnefke 19 points)

TODAY, March 15

GCHS South at Wood River 6:30 p.m.

TUESDAY, March 16

Triad (Troy-St. Jacob-Marine) at GCHS North 6 p.m.

THURSDAY, March 18

Edwardsville at GCHS North 6 p.m.

YMCA Soccer

SATURDAY, March 13

Junior Atom Division
St. John's United Church 5, Wood River Astros 1
Mitchell Athletic Club 4, Granite City Police 0
Senior Atom Division
Barnett Pest Control 3, Lombardi Paints 0
Junior Bantam Division
Wood River Stars 8, Mitchell Athletic Club 0
Senior Bantam Division
St. Margaret Mary 1, Corral Liquors 0
Junior Midget Division
Interurban Water Co., 7, East Alton 0
Mitchell Athletic Club 2, Granite City Merchants 0
St. Margaret Mary 2, St. Elizabeth 1
Senior Midget Division
VFW 1300 Post 2, St. Elizabeth Angels 1

SUNDAY, March 14

Junior Atom Division
St. Elizabeth 1, St. John's United Church 0
Senior Atom Division
Mitchell Athletic Club 5, St. Margaret Mary 3
Pelek Realty 3, Barnett Pest Control 0
Junior Bantam Division
Rozycki Realty 3, St. Margaret Mary 0
Senior Midget Division
St. Margaret Mary 3, Wood River Comets 1
Mitchell Athletic Club 3, Rutkowski Construction 2
VFW 1300 Post 4, St. John's Falcons 1
Senior Midget Division
St. Margaret Mary 7, AAA Bookkeeping 2

SENATOR VADALABENE ENDORSES HORACE CALVO FOR CIRCUIT JUDGE

To the Voters of Madison County:

I have served in the Illinois General Assembly for 10 years; first as your State Representative, and for two terms as your State Senator. We came to know and admire Judge Horace Calvo who is now a candidate for re-election as your Circuit Judge, a position to which he was appointed by the Illinos Supreme Court in September, 1975.

We strongly endorse the candidacy of Judge Calvo and recommend you give him your vote and full hearted support. While Judge Calvo served in the Illinois House of Representatives and I was in the State Senate, we worked as a team in that he sponsored most of my legislation in the House, and I sponsored his legislation in the Illinois Senate. This teamwork resulted in the enactment of many laws beneficial to our district and the people of Illinois.

All of us in the Legislature have great respect for Horace as we know him as a most honest, conscientious, and hard working man. I strongly endorse him and recommend him for election as I feel he has the qualities we all like to see in a Judge.

Sen. Sam Vadalabene

Illinois State Senator 56th District

Elect and Retain As Your Circuit Judge
HORACE L. CALVO
"The People's Judge"
Vote Democratic March 16, 1975

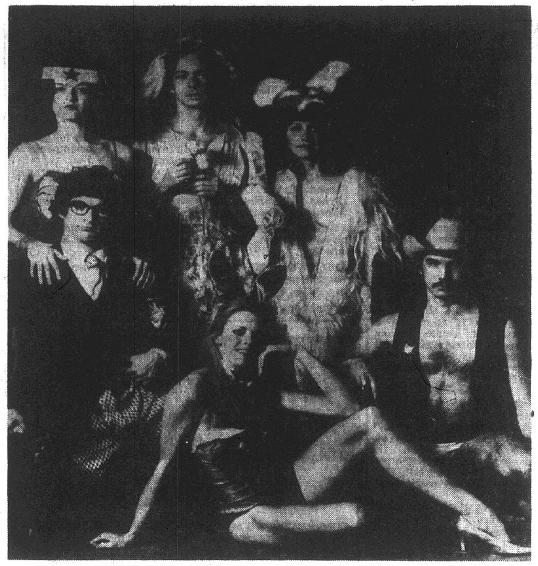

ACME DANCE COMPANY. The group will be one of those participating in the Summer Dance Institute of 1976, co-sponsored by the Mississippi River Festival and the Washington University Performing Arts Area. Professional artists will be in residency with Washington U. and the Festival, providing students of the Institute with an opportunity to learn from and work with the dance groups. Selected master classes and lecture demonstrations will also be open to the public, as well as the performances at the River Festival site at SIUE.

Carter, Ford favored in statewide balloting

The March 16 primary election will not present voters with a "bedsheet ballot."

But it will be an unusually long ballot, due mainly to the numerous candidates for national nominating convention delegates and alternate delegates.

Republican voters here will choose from among ten candidates for four delegate positions and seven aspirants for four alternate posts.

Democrats will elect six delegates from a field of 32 and three alternate delegates from a group of ten candidates.

Many are affiliated on the ballot with nationally known candidates running for President.

Democratic delegate hopefuls designating Gov. George Wallace as their preference are Mel Jones, George Rogers, Bob Waterson, Carmen Grider, George Vickery and Roy Louis Wilimzig.

Backers of Gov. Daniel Walker are Gary Fears, Kathy Lynn Anderson, Teresa Beneze, Auther Adams, James White and Charles Powell.

Former Oklahoma Senator Fred Harris is favored by Edward Becker, James Guckes, Jan Heid and Thomas Wolff.

Former Georgia Governor Jimmy Carter is supported by Charles Weitzman, Richard Allen and Helen Hawkins.

Lone delegate candidates are Steve Maragides for Minnesota Senator Walter Mondale, and Tom Chorlton for former Vice Presidential nominee Sargent Shriver of Illinois.

"Uncommited" is the designation for 11 Democratic delegate candidates, including a slate composed of State Treasurer Alan J. Dixon, Patrick Sullivan, Robert Bergman, Charles Hester, John Ubaudi and Fannie Jones.

Also running uncommitted are Robert Mays, Michael Godt, William Dallas Jr., Julie Freedman and Margaret Blackshere.

No would-be delegates have listed Senator Henry Jackson or Congressman Morris Udall.

With three alternates to be chosen, the shorter list includes a Wallace trio—Carol Rogers, Gerald Grider and Geraldine Popov—and also a Walker threesome—Martha Wilson, Richard Meile and Willie Johnson.

Uncommitted are Cheryl Byers, Mary Jean Ring, John Relowski and Thomas Lakin, the latter three as a slate.

Republican voters' decisions center around the two chief contenders in their party—President Gerald Ford and former California Governor Ronald Reagan.

Opposing delegate slates are: Ford—William Stiehl, Willard Barthel, Betty Seppi and Gerald Cohn; and Reagan—Erwin Weder, James Crain, Robert Glenn and Jacquelyn Smith.

Uncommitted are Paul Sauget and Rufus Burns.

For Grand Old Party alternates, there are four Ford adherents—Marvin Wright, Charlotte Longwisch, Edward Anderson and Russell Classen.

The three Reagan backers are Dean Wallen, Janet Wilson and Kenneth Fox.

Delegates will not be legally bound to vote for the Presidential candidate they have indicated on the March 16 ballot. They will be able to use their own judgment.

Although he is not represented in this Congressional district, U. S. Senator Adlai Stevenson of Illinois is the choice of more than 150 delegate hopefuls statewide. Gov. Daniel Walker has a like number of backers, and next numerically are Wallace, "uncommitted," Carter and Harris.

Apart from the delegate aspect, the March 16 Illinois ballot also offers two "beauty contests" in which voters will have a chance to voice Presidential preferences.

Democrats competing are Wallace, Carter, Harris and Shriver, and Republicans are Pres. Ford, Reagan and frequent candidate Lar Daly of the Chicago area. Mr. Ford is favored, as is Carter with Wallace also a possibility.

Democrats will name 155 delegates and 72 alternates. Republicans will select 96 delegates and a like number of alternate delegates.

Dog frightens would-be thief

Cecelia Cochrane, 2730 State St., reported to police at 9 p.m. Friday that she was asleep on the couch in her living room when she awoke and saw a man standing just inside the door, who said, "Give me your purse."

She then told her large retriever dog to "get the man," and the intruder ran out the front door.

Police found the knob on the front door had been twisted almost completely off.

$250 liquor, cash taken from tavern

About 30 bottles of whiskey, Scotch and vodka, valued at $250, were stolen from Bob's Tavern, 21st and Adams streets, in a burglary reported at 5:20 a.m. Friday by Bob Hudgens.

The cash register also was looted of $57, the owner said. Entry was gained by breaking a window on the north side of the building.

Boating skills course starts at GCHS South

Openings still are available for area residents to enroll in a "Boating Skills and Seamanship" course being offered each Wednesday from 7 to 9 p.m. at Granite City High School South.

The 10-week course started last week, but new registrants are encouraged to join the class up to the third session, Captain Albert Krumrey of the U. S. Coast Guard Auxiliary, said.

Sponsored without charge by the Coast Guard Auxiliary, the instruction covers all aspects of boating, including handling of different craft, legal requirements, navigation aids, sailing, weather, locks and dams, radiotelephone, marine engines, charts and compass, sailors' language and general safety.

Persons planning to purchase a boat this summer, either power or sail, can learn the basic fundamentals to look for in various types of new and used craft, the officer said.

With more and more pleasure craft on inland waterways and lakes and keener inspection by the U. S. Coast Guard, boaters are increasingly being issued citations for violation of rules or lack of required equipment, Capt. Krumrey explained.

Purpose of the course is to introduce to all owners and operators of pleasure craft safety requirements and safe practices in the operation and navigation of their boats.

Capt. Krumrey said that in 1973, for example, there were 5,322 boating accidents involving 6,738 vessels. These accidents resulted in 1,754 fatalities, 1,599 personal injuries and $11.4 million in property damage.

The course is open to persons of all ages, including pre-teens. The only charge is $3.50 for a textbook, with only one book required per family.

Further information may be obtained from Capt Krumrey by calling 344-0423, or 344-2167.

TELEPHONE TAKEN

A telephone valued at $100 was torn off the wall and taken along with 24 cassette tapes and case valued at $175 from the home of Paul Ray Bowler, 1619 Pontoon Road. The theft took place sometime after 2:30 p.m. on Thursday. Entry was gained by forcing a rear door and the bedroom ransacked.

New hours at library

By JEANETTE KAMPEN
Director of Adult Services
Granite City Public Library

Beginning Monday, March 22, there will be new opening hours for both the adult and children's departments at the Granite City Public Library. The adult department will open at 9 a.m.; the children's department, at 10 a.m. Closing hours will remain the same.

\+ + +

Due to the remodeling of the library, all storyhours and other programs in the children's room are canceled until further notice.

\+ + +

If you have a question that needs an answer, call the library. The reference department is eager to help you. The telephone number is 876-7477.

\+ + +

The following stories and songs are scheduled for Dial-A-Story (876-6316): March 15-17, "Old Blue, You Good Dog, You" (song); March 17-19, "Mike Fink"; March 19-22, "Charlie Brown's All Stars" by Charles M. Schulz; March 22-24, "The Miller, the Boy, and the Donkey," based on a fable by La Fontaine; March 24-26, "Froggie Went a-Courting' (song); March 26-29, "The Love of the Skunk," a legend from Bolivia.

\+ + +

NEW ITEMS: As in "Burr," the focus of Gore Vidal's latest historical novel, "1876," is politics, specifically the disputed Tilden-Hayes election and the scandals in government 100 years ago.

The journalist-narrator is again Charles Schuyler, the illegitimate son and portege of Aaron Burr. After 37 years in France with his widowed daughter Emma, Schuyler has returned to New York City, where he hopes to recoup the money he lost in the panic of 1873 and also to find a suitable husband for his daughter. "Time" magazine says of Vidal, "With malicious wit, irresistible gossip and sturdy research, he turns '1876' into an ornate 200th birthday card inscribed with a poison pen."

Ira Levin's "The Boys from Brazil" is all about the evil machinations of a man named Mengele, who once ran Auschwitz and has conceived the idea of duplicating Adolph Hitler 94 times through the process of cloning. He hopes that at least one of the 94 boys will grow up to carry on Hitler's plan for Aryan supremacy, but his scheme is thwarted by Jakov Liebermann, who has devoted his life to tracking down unpunished Nazi war criminals.

In "Wide River, Wide Land," by William Barnaby Faherty, the reader sees a half-century of early America unfold through the eyes of Hugh Roe O'Rome and his French-Illinois wife. Among the historical characters in the book are Pierre Laclede, Chief Pontiac, George Rogers Clark, and Zebulon Pike, who are depicted as contemporary records reveal them.

The story begins on the day the habitants along the banks of the Mississippi first hear that the wide river will divide, not unite, the wide land. It concludes with the British flag going down for the last time in the mud of the delta and the Stars and Stripes flying over a united and fee land. The author is professor of history at St. Louis University.

Mrs. Childers dies at 77

Mrs. Melinda Ella (Houston) Childers, 77, of 2901 Roosevelt Ave., Granite City, ill for six weeks, died at 4:10 p.m. Thursday at St. Elizabeth Hospital, where she had been a patient three days.

A native of White Oak, Ill., she resided here 40 years.

Mrs. Childers was a member of St. Joseph Catholic Church.

Her husband, Fountain D. Childers, died in 1956.

Survivors include one son, Kenneth Eugene Childers of Memphis, Tenn.; a daughter, Mrs. Ethel Baldwin of Granite City; one sister, Mrs. Bessie Bolling, St. Louis; three grandchildren and six great-grandchildren.

Funeral services were held today. Details are given in the obituary column.

PHONE TAKEN

A princess telephone and jewelry valued at $75 were taken between 7:30 a.m. and 4:10 p.m. Friday from the home of Jacquiline Ishum, 2301 Independence Drive. Entry was gained through a garage door and the house was ransacked.

CB STOLEN

A citizen band radio valued at $130 was reported stolen from the auto of Frank Pulaski, 3241 Colgate Place, between 8 p.m. Thursday and 4 p.m. Friday.

IF YOU HAVE NO CHURCH YOU'RE INVITED TO ATTEND EASTER SUNRISE SERVICE
6:30 A.M.
BREAKFAST 7: A.M.
First United Presbyterian
22nd & Delmar, Granite City

Bob
Tuesday at Ponderosa is becoming a pleasant habit. How about this week?
Ellen
3 P.M. 'til Closing — every Tuesday get a Rib-Eye Dinner for only $1.49 (Reg. $1.89)
PONDEROSA
SQUARE MEAL SQUARE DEAL
NAMEOKI & JOHNSON RD.
GRANITE CITY, ILL.

GRAND OPENING SALE
CASA BANDITO
Restaurant
2538 Washington, Granite City
MEXICAN FOOD AND PIZZA
AS YOU LIKE IT
TACOS - TOSTADAS - BURRITOS
3 for $1.00 or
50c OFF ANY SIZE PIZZA WITH THIS COUPON
COUPON GOOD MON., MARCH 15-20

MID-AMERICA THEATRES
3rd HILARIOUS WEEK!
IS IT FUNNIER THAN "BLAZING SADDLES"? YOU BET YOUR ... IT IS!
7:05 8:40 10:15

NAMEOKI I R
NAMEOKI-2 877-6630 Granite City
6TH RECORD-BREAKING WEEK! DOG DAY AFTERNOON
SHOWN 7:05 - 9:15 R
HEATERS BEL AIR Hwy 270 & Hwy 111
STARTING WED. OPEN 7 DAYS A WEEK! THE HUMAN FACTOR — PLUS — THE DEVIL'S RAIN! PG
OPEN 6:30
FALCON 874-9438 East St. Louis
STARTING FRI., OPEN 7 DAYS A WEEK! "DELINQUENT SCHOOL GIRLS" R "GUESS WHAT WE LEARNED IN SCHOOL?"
3rd HIT FRI.-SAT. OPEN 6:30
SHOP CITY 874-8906 East St. Louis
STARTING FRI. OPEN 7 DAYS A WEEK! "KILLER ELITE" Plus "BLINDMAN" PG
3rd HIT FRI.-SAT. OPEN 6:30 — HEATERS

George Lindsey's
FAMILY RESTAURANT
3305 Nameoki Rd. — Granite City
LUNCH SPECIALS — 7 DAYS A WEEK
ALL DAY FAMILY SPECIALS
MONDAY
8-OZ. SIZE — REG. $1.99
Ground Sirloin $1.49
OR YOUR CHOICE
OF ANY OTHER SPECIAL OFFERED DURING THE WEEK
(DOES NOT INCLUDE LUNCH SPECIAL)
TUESDAY & WEDNESDAYS
6-OZ. — REG. $1.89
Sirloin $1.49
ALL MEALS INCLUDE:
COLD CRISP SALAD, TEXAS TOAST, BAKED POTATO OR FRENCH FRIES . . .
PHONE 452-3050

new!
THE PONDEROSA
catfish

A "REEL" MEAL . . . A REAL DEAL!
Now you can catch a really delicious Catfish dinner at Ponderosa. There's no bones about it . . . just tasty, tender Catfish fillet, lightly batter-fried and crispy. You get a steak-eater's portion of Catfish fillet, baked potato, tossed green salad and an oven-warm roll with butter . . . all for only $2.19. A "reel" meal . . . a real deal.
PONDEROSA
1511 Johnson Rd. — Granite City, Ill.

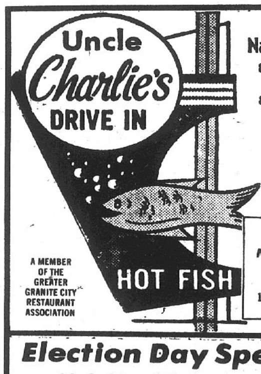

2610 Nameoki Rd.
876-1202 or 876-6852
A MEMBER OF THE GREATER GRANITE CITY RESTAURANT ASSOCIATION
CLOSED MONDAYS
OPEN DAILY
11 A.M. - 10 P.M.
Election Day Specials
☒ 1/2 Golden Fried Chicken Dinner $1.89
☒ Fresh Buffalo Dinner $1.59
St. Patrick's Day
CORN BEEF & CABBAGE DINNER
CORN BEEF SANDWICHES

WASHINGTON THEATRE
DOWNTOWN GRANITE CITY
451-7777 — 451-7829
Going Swimming?

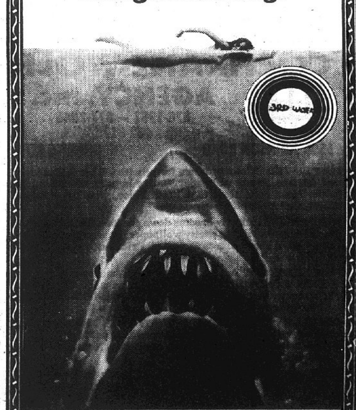

See JAWS First!
PG PARENTAL GUIDANCE SUGGESTED SOME MATERIAL MAY NOT BE SUITABLE FOR PRE-TEENAGERS ...MAY BE TOO INTENSE FOR YOUNGER CHILDREN
NOMINATED FOR FOUR ACADEMY AWARDS
INCLUDING BEST PICTURE OF THE YEAR
MON. - FRI. 5:15 - 7:15 - 9:30
SAT. & SUN. 12:00 - 2:20 - 4:45 - 7:15 - 9:30

DEADLINES

MONDAY: Noon Friday for Display Classified
4:30 P.M. Friday for Regular Classified
3:30 P.M. For Master Charge Calls

THURSDAY: 4:30 P.M. Tuesday for Display Classified
10:00 A.M. Wednesday for Regular Classified
9 A.M. For Master Charge Calls

MINIMUM CHARGE $1.25 (BOX NUMBER SERVICE CHARGE $1.00)

RATES: First Insertion 9¢ Word — Second Insertion 8¢ Word — Fourth Insertion 7¢ Word

CANCEL YOUR AD DAY RESULTS ARE OBTAINED
. . . REFUNDS ARE BASED ON EARNED RATE

Office Open 8 A.M.-4:30 Daily—Closed Saturdays

MASTER CHARGE PHONE NUMBER 877-1343

All real estate advertised in this newspaper is subject to the Federal Fair Housing Act of 1968 which makes it illegal to advertise "any preference, limitation, or discrimination based on race, color, religion, sex, or national origin, or an intention to make any such preference, limitation, or discrimination."

This newspaper will not knowingly accept any advertising for real estate which is in violation of the law. Our readers are informed that all dwellings advertised in this newspaper are available on an equal opportunity basis.

House for Sale 1

Houses for Sale 1

FOR SALE — BUY — TRADE — SELL

ROZYCKI REALTY
2216 MADISON AVE.
GRANITE CITY, ILL.
877-6108 877-6109

"The House of Real Estate"

Walter Rozycki, Broker

877-6108 877-6109

(Acclaimed by thousands of past sales & satisfied customers the one stop all-stop place to do business)

$500 DOWN 150 MOS.: 3 bedroom economy house with living, kitchen, bath, see 3100 Jill today. Immediate Occupancy.

$500 DOWN 165 MOS.: 3 bedroom home w lance, living room, kitchen .. bath. Close to school. See 2829 Forrest Today. Needs little work. Will do or you can do. Immediate Occupancy.

ATTENTION DW MOBILE HOME OWNERS
Your Own Lot w/all Utilities
$600 Down — $75 Month
In Choice Restricted Area — Call Today!

EXECUTIVE HOMES: Homes from $49,800 to $69,000 in choice areas. Shown strictly by appointment. Call for particulars.

COMMERCIAL LOTS: Wanting to go into business or franchising? Check with us on all available locations!

WE BUY — BUILD — SELL or TRADE
Cash In On Our Cash Offer - Trade Program

$500 DOWN 165 MOS.: Yes this puts you in this 3 bedroom home w-living & dining room. Plus 1½ car garage. See Today!

TRADE-TRADE-TRADE: Lady will trade lance 4 bedrooms w-2 baths, DW home on corner lot for smaller home. Local Price $22,500. Will accept offer! See M.G. 102.

MOBILE HOME PARK FOR SALE! CHOICE LOCATION WITH ALL UTILITIES! OVER 3,000 MONTH INCOME WILL PAY OFF IN 3½ YEARS with $20,000 DOWN.

6 FAMILY APART: 6 — 2 bedroom apts. w-720 mos income for the very low price of only $65,000. Check this one!

WEST GRANITE SPECIAL: For all those who have been calling for a good 2 bedroom brickette, w-basement, gas furnace w-1½ car garage. See 2611 Cayuga today. $17,500.

☆ WANTED ☆
MUST BE NICE — 2 & 3 BEDROOM HOUSE
$23,500 to $39,500
24 HOURS CASH ESTIMATE

INCOME PROPERTIES: 2 & 4 bedroom apts. Priced from $24,000 to $29,500. Just listed. Call today.

For These & Many More Listings, Please Call Today

451-7946 877-6108 877-6109

ROZYCKI REALTY CO.

2216 Madison Ave. Granite City, Ill.

TRY A CLASSIFIED AD

COCHRANE-WOLF AGENCY, Inc.

REALTOR

876-1767 — 877-2345
452-8175

1506 JOHNSON ROAD GRANITE CITY

JUST LISTED: Nice 2 bedroom frame with full bsmt. Has brand new furnace. Pretty wallpaper. Vanity in bath. Closed in back porch. Near park area. 2711 Iowa. Price, would you believe $13,950. Call for appt.

MUST SELL: Brick, 2 bedrooms down and 3 up. Built in kitchen, drop ceilings, carpeted, pretty wallpaper. Fenced yard, garage, Hurry! It's a bargain. 2639 E. 24th St. Price just $19,900. Call for appt.

NEW LISTING: V.A. or Conventional. 3 bedroom with living rm., dining rm., kit. New carpeted, paneled walls, 6x12 storage room, metal shed, fenced yard. A-1 condition. 2733 Willow. Price $18,000. Call now for appt.

EXCELLENT DOWNTOWN INVESTMENT: Fleishman Bldg. and Carps Bldg. 19th & Delmar. Over 20,000 sq. ft. (all leased), good tenants. Annual income over $22,000. Nets over $10,000 year. Price only $90,000. Call today.

CUTE & COZY: 2 bedroom, new carpeting in living rm. & bedroom, paneled & wallpapered walls. Has 12x12 metal shed on conc. slab. Good size lot 75x135. 144 Big Four Place, Mitchell. All this for just $22,700. Call for appt.

JUST LISTED: Nice 4 bedroom frame with dining rm. Has full bsmt., 1 car garage. New refrigerator & oven stays. 2247 Delmar. Price only $13,995.

A GOOD HOME AT REASONABLE COST: Huge living room, brand new kitchen, new cabinets, carpeted bath, spacious dining rm., 2 bedrooms, bsmt. New aluminum siding. Neat, clean, ready to move in. Only $14,950. We have key. See 723 26th Place today.

J. C. COCHRANE, Home 876-0160
SAM WOLF, Home 877-1366
RON ELY, Home 451-9147

ROYCE REALTY

2862 Madison Ave.

REALTOR — Multiple Listing Service

876-5050
Open Every Night 'til 8:00

LIVE CHEAPER IN YOUR OWN HOME: We have several extra nice 3 & 4 bedroom homes. Good location. Low downpayment and immediate occupancy. Call us today & let us show you how you can own one.

RENT PROBLEMS? We have just listed a beautiful 3 bedroom home in Madison. Priced in low $20's. Give us a call and let us tell you more.

CHILDREN CAN ROMP HERE: Lovely 3 bedroom split foyer. Large fenced back yard. 2 car attached garage. Many more extra features.

OPPORTUNITY KNOCKS ONCE: If you are looking for a nice starter home let us show you this lovely 3 bedroom frame. Very nice and tastefully decorated. Good neighborhood.

OUT WHERE IT'S COOL: Lovely 4 room frame. Very good condition. Carport and nice yard. Hurry!

STYLISH 1 BEDROOM FRAME: Newly remodeled with w-w carpeting. Panelled living room and kitchen. Priced under $10,000.

THIS HOUSE IS HARD TO BEAT FOR THE PRICE: 3 bedrooms, remodeled, central air and a 1 car garage.

SPACIOUS 3 BEDROOM BRICK: Plastered walls. Nice kitchen. 2-car attached garage. Priced in the $20's.

ALL ELECTRIC CAPE COD: Built-in kitchen with dishwasher. Wood burning fireplace. Full basement. 2-car attached garage. Large lot and priced in the $30's.

ROYCE REALTY
876-5050

Broker, Bernard Royce 452-8191
Jerry Voorhees 931-2857
Bill Hoffman 931-3058

FOR SALE Reinhardt

877-0613 MLS
1933 EDISON GRANITE CITY ILL

Open Evenings & Saturdays

NO DOWN PAYMENT VA or LOW DOWN PAYMENT FHA. We have a good selection of 3 bedroom homes. Call us for location and descriptions.

PRICED TO SELL 5 room, 2 bedroom frame home. Gas heat. Dandy location. Immediate occupancy to qualified buyer. 2306 Benton Ave.

3 BEDROOM FRAME HOME with a large family room. Gas heat. Fenced yard. Call for details on No. 29 Iris Ave.

WE NEED HOME LISTINGS: If you are ready to sell, just call one of our representatives listed below for quick results!

12x60 FT. MOBILE HOME: In very good condition. Priced to sell. Call us for more detailed description and location. Appointment only.

NEWLY DECORATED 2 bedroom frame home in the park area. Kitchen, dining and living room. New carpeting. Basement. Gas heat. Brand new 2 car garage. Fenced yard. 2446 Delmar Ave.

N. H. Reinhardt, Broker
—Sales Personnel—
Doris Jones — Home 797-0144
Bob Hocking — 876-6024
Mayetta Reed — 876-1468

ABRAMS Real Estate

451-7788 877-1900

3010 NAMEOKI RD.

RALPH C. ABRAMS, Broker

REALTOR — Multiple Listing Service

POSSIBLE TRADE: For Granite City property. Beautiful 3 bdrm brick home with w-w carpeting, cent air, blt-in kitchen, 2 car attached garage and a big, big lot. Located in Maryville. Inquire about B1-9.

1701 COURTNEY: Cute 2 bdrm home with carpeting, breezeway, utility rm, and a 2 car carport. Possible loan assumption. Make an appt to see today.

VERY NICE: 2 bdrm home with w-w carpeting, a-c, dining room, full bsmt and a garage. On a corner lot in a desirable neighborhood. Ask for B2-2.

LARGE 2 STORY: 3 bdrms, 1 and ½ baths, dining rm, lots of closet space, cent air and a full dry bsmt — PLUS — a 2 car garage with a 3 rm apt. over it for extra income. L-14.

CONVENIENT LOCATION: 3 bdrm home with carpeting, extra rms in attic could be utilized, full bsmt and priced at only $9,500.

WE BUY HOUSES

JUST IN: 6 rm, 3 bdrm home with carpeting, air, full bsmt. All large rooms. Priced at only $8,900. See 2244 Lee Ave. today.

104 WILSON PARK LANE: Immaculate 3 bdrm home with carpeting, re-modeled bath, air cond., utility rm and much more. Loan assumption possible.

2818 EDWARDS: Nice 6 rm, 3 bdrm home with hardwood floors, dining rm with furniture, new wiring and a full bsmt and a 2 car garage.

NICE: 2 bdrm mobile home with w-w carpeting, cent air, blt-in kitchen, See is believing. Call today on L-5.

BEAUTIFUL BRICK: On one-third of an acre. 3 bdrms, w-w carpeting, a-c, utility rm. Just move in. Located on St. Thomas Rd. Make an appt to see this beauty today and buy at a reduced price.

RALPH ABRAMS — BROKER
Betty Bucatch 876-0976
Ruby Worthen 931-2866
Richard Jasudowicz 931-3486
Lloyd Riedle 931-2370
Chris Shields 931-1480

HOLIDAY SHORES-new home-brick & frame split foyer residence not yet completed-3 big bedrooms-dining room-2 baths-big lot-2 cedar sundecks-intercom-2 car attached drive under garage-hs-wd. Earl Jackson Co., No. 1 Powder Creek Dr., Belleville, Il. 1 8 18tf

GRANITE CITY — Brick duplex-just 2 years young-Each side has 1½ baths-2 bedrooms-air conditioning-utility room-1 side carpeting-attractive, good construction, good neighborhood-Good income. Earl Jackson Co., No. 1 Powder Creek Dr., Belleville, Il. 1 7 31tf

JOHN SOBOL REALTY

INTERSTATE 1 — REALTOR — Multiple Listing Service

2124 Pontoon Road
451-7431

CUSTOMER HOURS: 9 a.m. to 8 p.m. Except Sunday

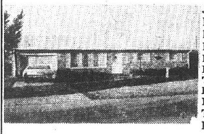

JUST LISTED! A REAL BEAUTY! NORTH SR. HIGH OFF MARYVILLE RD. FANCY 3 BDRM BRICK WITH FINISHED BSMT, PATIO, ATTACHED GARAGE, AIR, DINING ROOM, 1½ BATHS. ALL FOR $32,950. THIS VALUE WON'T LAST LONG.

EDGE OF TOWN: 5 room, 2 or 3 bdrm brick with bsmt and attached garage. A fresh air garden spot. Nice for kids or couples $23,500 BUYS. MAKE TRADE!

EXTRA SHARP 2 BDRM IN MARYVILLE AND NORTH SR. HIGH DISTRICT. Central air, attached garage. Good FHA loan to assume with down payment. You won't be disappointed at $13,950. MOVE IN FAST!

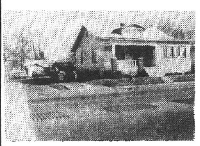

JUST LISTED!- COMMERCIAL RESIDENCE ON NAMEOKI RD. THIS ONE HAS 5 LARGE ROOMS WITH FINISHED BEAUTY SHOP IN BSMT AND 3 ROOM COTTAGE WITH GARAGE ON REAR. PLENTY PARKING. VERY FAIRLY PRICED AT $23,500. 10 PER CENT DOWN CAN BUY!

HURRY FOR $24,950. OWNER TRANSFERRED! SPOTLESS 3 BDRM ALUM RANCH WITH BSMT, attached garage, air, full carpeting, big kitchen with all appliances. One-third acre fenced lot. HURRY, HURRY!

LOOK WHAT $20,750 OR LESS BUYS! This handsome 3 bdrm ranch with large family room and attached garage says "BUY ME NOW." Loads of cabinets. OWNER TRANSFERRED! Ideal terms.

IN TOWN AND COUNTRY EAST! BRAND NEW 7 ROOM BRICK RANCH WITH 2 CAR GARAGE. 3 spacious bdrms, 2 full baths, large built in kitchen, formal entry foyer, gracious full dining room, family room, full bsmt. IT'S ALL HERE. INQUIRE SOON.

IMMEDIATE POSSESSION! A LOVELY CONTRACTORS 2 BDRM BRICK RANCH WITH CARPORT! Loads of landscaping & luxury. Priced in the low 20's. Appliances stay. TAke over GI loan with down payment. KEYS WITH US. ACT FAST.

WALK TO NORTH SR. HIGH. BRAND NEW BRICK FOR $32,500. SPACIOUS ROOMS, 1¾ BATHS, ATTACHED GARAGE, HARVEST GOLD KITCHEN. Keys with us, Don't hesitate. We can trade!

CORNER BRICK WITH DOUBLE FACED WOOD-BURNING FIREPLACE for living and dining room. 2 bdrm up with 3rd bdrm, workshop and family room in bsmt. MID 20's.

WITH DOWN PAYMENT, ASSUME LOAN! 2 bdrm, bsmt, wrapped in aluminum. Garage attached. Payment LESS THAN $100 month.

NEW LISTING! QUICK POSSESSION! HURRY BEFORE IT'S GONE! COMFY NEWER 2 BDRM WITH DEN FOR $17,500. GI can buy. Edge of town location. Air and rich carpeting. Cheap fuel bills. Mitchell School. Very few like it.

JOHN SOBOL, Broker

JIM HONNOLL — BILL TURPENOFF

MORRISS REALTY CO.

1907 EDISON AVE.
Serving The Area For 73 Years

REALTOR — Multiple Listing Service

876-4400

20TH & DELMAR: 2 story brick commercial bldg. with established bakery business, plus 3 rental units. Be sure to call about this exceptional business opportunity.

2118 STATE: Attention Doctors & Lawyers. Take a look at this 2½ story brick bldg. with 14 rooms on a 125x125 lot, ample parking space, central air. Full basement. Storage on 3rd floor. Call 876-4400 For Appt. To See!

1801 MADISON AVE.: Huntley Car Agency Bldg. in Prime Location fronting 100' on Madison Ave. and 250' on 18th Street. 6000 sq. ft. showroom & car service area. Covered Used Car Lot. Call 876-4400 for full patriculats!

5180-84 NAMEOKI RD.: 134' foot frontage on Hwy. 203 abutting Tri-City Speedway Track. Front Home is modern 5 room frame PLUS 3 room frame on rear. Call for full particulars!

3003 MARSHALL: Call for an appt. to see this carefree alum. sided 5 room home. Full dry basement, central air, big living-dining combo with w-w carpeting. Convenient location close to Jr. & Sr. Schools & Shopping Centers.

OFFICE PHONES
876-4400 — 451-7880
After 5
SALESMEN PHONES
ART HOFF—876-4461
Ralph Morriss—Broker
MORRISS REALTY CO.
1907 Edison Ave.

BY OWNER— Edwardsville Cottonwood 3 yr. old. 3 bedroom Lakefront patio home. Beamed cathedral ceiling. Fenced in patio with decks. Access to pool and tennis courts. $30,900. Call 288-9890. 1 3 15

LEO PELEK REALTY

REALTORS M.L.S.

A HOUSE-SOLD WORD

876-1000

IRISH EYES ARE SMILING: ASSUME loan with down payment. 3Bdrm with Bsmt & MORE. Total monthly payment $120.

CORN — BEEF — CABBAGE SPECIAL: 4BDRM BRICK that's LOADED with EXTRAS. Only $14,950 & IMMEDIATE POSSESSION. G.I. NOTHING down.

NO BLARNEY: 3Bdrm BRICK ranch with garage on EDGE of TOWN. Only $14,950. HURRY!

BRICKS DON'T NEED PAINT: and this PICTURE PRETTY 4 family BRICK apt is a MUST to SEE. 2Bdrms, C-A, Bsmt & MORE in each unit. OWNER WANTS QUICK SALE.

"HELP"
DUE TO OUR INCREASE IN SALES
WEE NEED LISTINGS
CASH BUYERS WAITING
876-1000

JUST LISTED: DON'T MISS THIS. Things are MOVING — join the rush for this huge BRICK TRI-LEVEL. Sitting on Lake. Designed with Living in mind. 3 SPACIOUS Bdrms with possible 4th. FORMAL Din RM., Wife Saver DREAM KITCHEN, Enjoyable FAMILY Rm with RUSTIC FIREPLACE, RecRm, Bsmt, 2 car garage . . . BREATHE TAKING — TOO MUCH to mention. A MUST to SEE, OH yes, GOLF COURSE nearby.

BEGINNERS BARGAIN:- NEW LISTING . . . 2Bdrm BRICK Bsmt, NEW gas furnace. Only $7,950.

TAILOR-MADE FOR RETIREMENT: 4 Family BRICK apt bldg in CHOICE LOCATION. PARK NEARBY. Each unit has STOVE, REFRIG, FIREPLACE, C-A Plus host of EXTRAS. $65,000.

GREAT FOR KIDS: CLOSE to ALL SCHOOLS is this FOUR bdrm ranch. Had DinRm, carpeting, carport & MORE. $19,900.

LEO PELEK — BROKER
THE NAME IN REAL ESTATE
LEO PELEK REALTY
A HOUSE-SOLD WORD
2775 MADISON AVE.
876-1000

Holsinger

INSURANCE 451-9998 — REAL ESTATE 451-9998

3134 NAMEOKI ROAD — GRANITE CITY, ILL.

WILSON PARK DISTRICT: 2 bedroom brick with full dining room, large kitchen, partial wall to wall, full basement, central air, gas heat. Immediate possession.

THREE BEDROOM BRICK: Just one block from Bellemore Shopping Center. Large living room with dining "L", excellent kitchen with cabinets, large Master bedroom. Full basement with gas furnace and central air.

4 BEDROOM FRAME across from Grigsby School with fireplace, sun room, large kitchen with cabinets, full basement, large lot.

BUILDING LOTS in Cedar View Subdivision near Pontoon Beach. Terms.

BEAUTIFUL UNIVERSITY HILLS: Large scenic building lots on the bluffs near Collinsville. Restricted. Terms.

KING and HOFFMAN Realty

2861 Madison Avenue
877-5977

REALTOR — Multiple Listing Service

CONVENIENT TO MOST EVERYTHING: Bellemore Area, 3 bedrooms, living room, kitchen, Beautiful family room, central air, fenced yard, under $25,000.

BIG HOME BIGGER VALUE: 4 bedrooms, living room, kitchen, formal dining room, full basement, 2 baths, central air, 1 car garage, full payment only $170 a mo. VA No Down Payment.

ASSUME LOAN: 4 bedrooms, Double Wide Mobile Home, 1½ baths, central air, Lake Frontage. Must see to appreciate.

LOVE THOSE BEDROOMS: 3 bedrooms, brick, extra large bedrooms, 1½ baths, full basement, 2 car garage, Price reduced.

TAKE A LOOK AT THE ULTIMATE in New Homes Being Built in Granite City. 3&4 Bedroom Brick Homes, Offering Built in Kitchen, 2 baths, 1&2 car garages, Some have Family Room and Game Area. Priced from $34,500 to $51,000.

2016 LINDELL: Park like Setting, Fabulous 3 bedroom, Brick, 2½ baths, plus dressing room. Full basement finished in Oriental Decor Evergreens worth $3,000.

625 SQ. FT. of FAMILY ROOM with a 13 ft. Lavastone Fireplace is just one of the fine features in this extra large Spanish style home. 3 bedrooms, living room, dining room, complete built in kitchen, 3 baths, stereo intercom and large 2 car garage. Priced in the 60's.

PRICE REDUCED: Breathtaking is the Word-3 Bedrooms, Family Room, 2½ baths, 2 car garage, fenced yard, low 40's.

MR. EXECUTIVE: Magnificnent Country Home on 2 acres Yet Still in Granite City. 4 bedrooms, brick, Master Bedroom with private bath Fireplace, & Balcony, formal dining room, total of 3 fireplaces, & 3 baths, A Kitchen Every Woman Will Love.

IDEAL COMMERCIAL LOCATION: Zoned for 3-8 Family Apts. Approximately 1 acre Ideal for tavern or restaurant or ??

HOW LOW CAN THEY GET: 1½ story 3 bedroom Home, Full basement, VA only $14,900.

BRICK DUPLEX: Maintenance Free. Also small brick home on back of lot, do you believe only $13,500.

A JUMP AHEAD OF THE MARKET: 1 block from school, maintenance free, 2 bedrooms, living room, kitchen, only $14,900 VA or FHA.

TED VALENCIA 931-2634 — **JOHN MARTINEZ** 797-0322
FRED KING 1-288-7315 — **CARL HOFFMAN** 931-6379

Granite City Realty Co.

The Gallery® OF HOMES

1561 Johnson Road

HERMAN SCHROEDER — BROKER
Phone: 876-2524

COME IN AND SEE OUR GALLERY OF HOMES

COME IN AND SEE OUR GALLERY OF HOMES

ANOTHER FIRST

STARTING MARCH 15th
Granite City Realty Gallery of Homes Will Appear on T.V.!

WATCH THE NBC "Today Show" and the ABC "Good Morning America."

BEST ADVERTISING EXPOSURE OFFERED By Any Real Estate Company in Granite City. List with us and be Nationally Known and Have T.V. Stars working for you.

2 FAMILY: 5 rooms and bath down, 4 rooms and bath up. Stove & Refrigerator, new gas furnace, air cond. bsmt, 2 car garage. A-1 Shape.

IDEAL LOT FOR 4 FAMILY: Apt. building, 100x150x150. Doctors, Lawyers, Chance for tax deduction.

PRETTY AS A PICTURE: Sitting on a big lake, loads of trees. 2 bedroom, bungalow. The retirement home you have been wanting.

JUST MOVE YOUR CLOSE IN: Owner sacrificing 3 bedroom, Double Wide Mobile Home. Everything goes. 3 bed rm, liv rm, din rm, kitchen, 2 baths, Super Nice.

ARLINGTON HEIGHTS: Golf, fishing, swimming, at your door. Plus beautiful 4 bed rm, 3 baths, fireplace, 2 car garage, patio. Absolutely gorgeous.

GREAT COMMERCIAL POTENTIAL: Large hall down, apts. and sleeping room up. Priced for Quick Sale.

CHOICE COMMERCIAL: 5 room office building on Madison Ave. Ideal for many things.

Houses for Sale 1

EDGE OF TOWN SPECIAL

Aluminum sided 3 bedroom home with carpeting and central air. Full basement and 1½ car garage and fenced yard too. $25,900.

The HODGE AGENCY, Inc.
452-3314 877-6430

KING and HOFFMAN Realty
2861 Madison Avenue
877-5977

REALTOR Multiple Listing Service

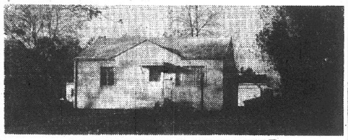

THIS IS NOT A MISPRINT
1519 Lindell — Close to everything, 3 bedrooms, living room, kitchen, family room, air conditioned. Only $22,500. VA-FHA-Conventional. Will trade.

BEAUTIFUL, 3 bedroom, 1½ baths, air-conditioned home in Arlington Heights. This 2 yr. old brick-cedar home features wall-to-wall carpeting, Hotpoint kitchen, total electric heat, situated on a large lot with 2 car attached garage & concrete driveway. Wood burning fireplace in large family room. $37,500. Quick move in. Phone 931-0111, Dale Const. Co. 1 2 9tf

BY OWNER: 3 bedroom frame, kitchen-dinette combination, full basement, attached garage, nice size lot, fruit trees. 822 Thorngate Drive. Call 931-1540 after 3 p.m. 1 3 29

To: Ron Ely, Cochrane-Wolf Agency, Inc.

Thank you for the fine service and personal attention, in selling our home. We hardly had time to pack. We can certainly recommend you to our friends and neighbors. Thanks again.

Mr. & Mrs. Royce Morgan
2708 Iowa

3 BEDROOM FRAME, aluminum siding, central air, fenced and garage. Four years old. On large lot. Only $24,500. Call 931-0335. 1 3 15

BRICK 2 BEDROOM, central air, basement finished. St. Mary. Call 876-4825. 1 3 15

2 STORY 8 ROOM HOUSE, few outbuildings, big yard on corner lot. Close to business area, very reasonable in Sorento, Ill. Phone 217-522-6644 after 5 p.m. or write R. O. Young, 2113 E. Capitol, Springfield, Ill. 62703. 1 3 22

Want To Sell? FOR CASH!
Then LIST with MORRISS
No Property Too Large or Too Small.
For Prompt Service Call
876-4400
WE GET RESULTS!
MORRISS REALTY Co.
REALTORS SINCE 1903
1907 Edison 876-4400

3 BEDROOM BRICK, fireplace, family room, finished basement and 2 car garage. 3229 Newell Drive. Call for appt. 876-4475. 1 3 15

7 ROOM HOUSE, bsmt. $2,500 down & take over pmts. Plus closing costs. Call 877-0195 for appt. 1 3 18

BY OWNER: 6 room frame, 1½ baths, newly redecorated, carpeted, paneled. In Madison. Call 876-0062. 1 3 25

BY OWNER: 3 bedroom home, aluminum siding, 20' living room, 17' kitchen, large paneled family room, fireplace, bar, patio doors and patio. Carpeted thruout, air, landscaped. Quiet Valley, call 931-2507. 1 3 15

COZY 5 rm. bungalow, 2 bedrooms, handy kitchen, insul-sided, fenced, full basement, gas furnace, all this for under $10,000. Call to see. Ruby Arnett, broker, 877-5187. 1 3 15

House for Sale 1

DUPLEX APT., rental income. Venice. Call 876-0441. 1 3 29

APPROXIMATELY 1050 sq. ft. with 2 rest rooms, very clean at 2007 Rock Road. 1 3 15

Real Est. for Sale 2

7 ROOM farm house on 10 acres. 7 outbuildings, 2 barns, 3 good wells, 2 new septic tanks, ideal for horseman. Located Rt. 159 and Glen Crossing Rd. Call 618-288-7685. 2 3 18

5 ACRE TRACTS zoned agricultural, choice property located Rt. 159 and Glen Crossing Rd. Financing available. Call 618-288-7685. 2 3 18

LAKE LOTS: Two adjoining at Goose Creek, $3600 or pay equity of $1335 and take over payments. One lot at Horseshoe Bend, Arkansas. Take over payments. Call 451-9149. 2 3 18

NEAR PUBLIC SCHOOL, church and park in Highland, Ill. Home in excellent condition, contains six large rooms, fireplace, carpeting, drapes, central air, soft water, hot water heat and large basement, 1500 sq. ft. Will consider contract for deed. Low 40s. Phone (618) 654-2531. 2 4 12

Business for Sale 3

Fast Food Market For Sale
THIS BUSINESS HAS NEVER BEEN OFFERED FOR SALE BEFORE. Northeast Nameoki Area. ½ Million annual gross. Can be doubled with fresh meat line, etc. Full county liquor license. $25,000. down can handle. Call John Sobol personally.
JOHN SOBOL REALTY
451-7431

MORNING GLOBE or afternoon Post paper route. Call 877-3246. 3 3 18

GROCERY, meats, liquor, beer plus $600 monthly apt. rentals. Madison, Ill. $50,000 total. Call 876-7453. 3 3 18

Mobile H. for Sale 5A

1971 12x60 BONANZA MOBILE HOME. Excellent condition, 3 bedroom, central air, carpeted, washer and dryer, stove and refrigerator. Want payoff. Call 452-5588. 5A 3 15

MOBILE HOME, 12x65, pull-out living area, 1½ baths, 3 bedrooms, central air. Worden, Ill. After 6:30 p.m. call 1-459-3671. 5A 3 15

LARGE MODERN mobile home lots for rent. Electric or natural gas heating. City water and sewer. Bus. Call 874-2360. 5A 3 15

GOOD 12 WIDE mobile home for sale. Call 874-2360. 5A 3 15

BY OWNER 1972 12x65. 2 bedrooms, 1 bath, fully carpeted. Refrigerator, range, c-a, skirting, porch, and utility shed included. Very good condition. Call (618) 931-5689 after 5:15 p.m. 5A 3 18

IDEAL FOR clubhouse— Approx. 8x50. Best offer. Stove—102 Madison Ave. Phone 877-4298 or 877-3259. 5A 3 18

FOR SALE or rent, mobile home lot 50x125, N. Granite. Write Roger Brewer, 801 Eppington, Trotwood, Ohio 45426. 5A 3 18

1971 12x60 BONANZA mobile home, excellent condition, 3 bedrooms, central air, carpeted, washer and dryer, stove and refrigerator. Want payoff. Call 452-5588. 5A 3 15

1973 SCHULT 12x65, 3 bedroom with 11x7 expansion, completely furnished, C-A, carpeting, eye level oven, bay window, washer, 8x10 storage shed. Set up in good park. Call 931-1721. 5A 3 15

1973 NEW MOON, 12'x60'. 1½ baths. Furnished. Take over payments. Call 877-1876. 5A 3 15

FOR RENT or sale: Three bedroom mobile home, private lot. References. $150 per month. Call 876-8495. 5A 3 15

1970 NASHUA 12x60 2 bedroom, central air, skirted, 10x7 utility shed, refrigerator, stove, washer and dryer included, good condition. Call 931-6682. 5A 3 25

1970 TITAN ROCKET, special made, 2 bedrooms, w-w carpeting, built-in bar, porch, on a rented acre pad. Call 931-1274. 5A 3 25

Mobile Home Lots For Rent
With all the advantages of living in GRANITE CITY. Natural gas or electric heat, city water, sewers, Fire and Police protection. Call 876-3955.

Houses for Rent 6

5 ROOM HOUSE UNFURNISHED, 2 bedrooms, child accepted, no pets, $150 deposit, $160 monthly, references required. Call 877-7042. 6 3 15

LOVELY 2 OR 3 bedroom duplex, carpeted thruout, finished basement, central air, garage. 3205 Kilarney. $190, deposit, no pets. Call 931-2344. 6 3 15

3 BEDROOM HOUSE, no pets. $165, deposit. Call 931-2344. 6 3 15

3 ROOMS AND bath, rear, 1630 Fifth, Madison. Key at front house. 6 3 18

5 ROOM HOUSE, 2-3 bedrooms, basement, carpeting, dining room. Real nice location. (Fee). Call 1-398-2053. Rent-A-Home, Inc. 6 3 15

7 ROOM HOUSE, 3 bedrooms, basement, air, garage, carpeting, appliances, fenced patio. (Fee). Call 1-398-2053. Rent-A-Home, Inc. 6 3 15

5 ROOM, 3 bedroom house, fenced yard. Call 1-398-2053. Rent-A-Home. (Fee). 6 3 15

LANDLORDS: Call Rent-A-Home today. We have people interested in your rentals. No cost, no obligation and no more unwanted calls. Try us. Call 1-398-2053. 6 3 15

Apts. for Rent 7

EFFICIENCY APT. 2228 Alexander. $100 per month, plus deposit. Call 876-1768. Cochrane-Wolf Agency, Inc. 7 1 8tf

CLEAN 2 and 3 room furnished apartments. All utilities paid. Reasonable rates. No pets. 3000 East 23rd. 7 1 15 76

2 AND 3 ROOM furnished apts., various locations. Everything paid, low rent. Call 876-1562. 7 3 29

1247a NIEDRINGHAUS— 5 rooms. Heat and hot water, parking, reasonable rent. Call 314-432-6283 or 876-2383. 7 3 4tf

TWELVE WIDE mobile home for rent. Close in. Bus. Adults only. Call 874-2360. 7 3 15

4 ROOM unfurnished apt. Call 877-6404. 7 3 15

FURN. APT. Utilities pd. 2437 E. 23rd. 7 3 15

SHAMROCK APTS.: One bedroom unit now available. Carpeted, central air, refrigerator and electric range, drapes, laundry. No pets. Rent $140 plus deposit. Adults only. Call 876-8754. 7 3 15

LARGE 4 ROOM APT., private. 3008 Madison Ave. $105 per month plus deposit. Whitt Realty, call 877-3900. 7 3 15

EFFICIENCY APT., near bus, off street parking, all utilities furnished. Woman, mature only. Call 877-2158. 7 3 18

FURNISHED APTS. Men only. Call 876-7453. 7 3 18

LIKE NEW: 2 bedroom apt. in Madison. Stove, ref. and drapes furnished, carpet throughout. No pet, adults only. Call 876-4475. 7 3 15

NICE MODERN carpeted 2 bedroom unfurnished apt. Couples only, will accept one child. For appt. call 931-3486. 7 3 15

5 ROOMS AND bath, upstairs, clean, unfurnished, $120. 2421a Edison. Call 452-4148. 7 3 18

3 ROOM unfurnished apt. Water furnished, gas heat. $75 month. Call after 5:00 — 931-3971. 7 3 15

2 BEDROOM APARTMENT. Heat furnished. Deposit and references required. Phone 451-9783. 7 3 15

3 ROOMS unfurnished. Stove and refrigerator. Call 876-1045. 7 3 15

FOUR ROOMS— bath. Downstairs. Couple. 803 Grand. 7 3 18

4 ROOM APT. The A Home Apts., Granite. No pets, utilities included. Prefer married couple, 1 baby accepted. Good references. Call 345-0535. 7 3 26

4 ROOM FURNISHED APT.; all utilities paid. Deposit. No pets. Call 931-0404. 7 3 15

4 ROOM APT., upstairs, bath. Madison, convenient to bus line. Heat and water furnished. Middle age couple or single. Must have good references. Call 876-7655, 9 a.m. to 4 p.m. 7 3 15

5 ROOM UNFURNISHED APT., carpeting. No pets. Deposit. Call 877-3344. 7 3 15

1 BEDROOM, built-in kitchen, carpeted, utilities paid, $135 month. Call 931-4643. 7 3 18

3 ROOM FURNISHED APT., no pets, adults only. 2223 Washington. 7 3 18

2059 CLEVELAND. 2 room furnished apt., clean, quiet, first floor. Adults, reference, no pets. Call 876-8755 or 876-1721. 7 3 18

2 ROOM FURNISHED APT., $20 per week, utilities paid. Adult only. 506 State, Madison. Call 876-7656. 7 3 18

3 ROOM FURNISHED APT., private bath, utilities paid. 1939 Grand. 7 3 25

1810-12 AUGUST: Montclare Apartments has a one bedroom, 3 room furnished apt. with all electric kitchen, range, refrigeration, disposal, off street parking. Carpeted, draped, air conditioning, $145 month, year lease, $100 assurity moves you in. Pay own utilities. Call 931-4309 or 451-4759. 7 3 15tf

NICE CLEAN furnished apt., all utilities paid. Adults only. Call 876-5409. 7 3 18

GRANT PARK APTS.
100 BRIARHAVEN
(FORMERLY ILLINI APTS.)
2 BEDROOM & 1 BEDROOM APTS.
Available for IMMEDIATE occupancy. Carpet, drapes, formal dining room, central air, G.E. kitchen, private patio. CALL AFTER 5:00 P.M. ONLY.
CALL
STEVEN E. BRISTOL
877-2006

A Great Place to Live...
BECAUSE WE MADE IT THAT WAY!
MOST MODERN
1 & 2 BEDROOM APARTMENTS and
2 BEDROOM, 1½ BATH, TOWNHOUSE
WITH SWIMMING POOL and ALL THE LATEST CONVENIENCES
VILLAGE APARTMENTS
UNDER NEW MANAGEMENT
Entrance 2600 Pontoon Rd. Phone 931-5356
Manager 3905 Village Lane—Apt. D

Now Leasing ... Modern New Apartments
PONTOON PLAZA APARTMENTS
Country Club Living With Private Swimming Pool
☆ 2 Bedroom ☆ Living Room with Dining Area ☆ Complete GE Kitchen ☆ Gas Heat and Central Air-Conditioning ☆ Full Basement ☆ Wall to Wall Carpeting ☆ Ceramic Tile Bath ☆ For information and application for lease . . . call 931-1530 or 452-8118 . . . today.
APARTMENT MANAGER IN APT. No. 7

Gaslight Walk Apts.
UNDER NEW MANAGEMENT
2 BEDROOM TOWN HOUSES
• Carpeting • Drapes • Electric Kitchen
• Modern • Decorated
24-HOUR SERVICE
Resident Manager on Premises at
4037 KATHY DRIVE — APARTMENT 1
Phone: 931-6332

Rooms for Rent 8

SLEEPING ROOMS— Cooking facilities. Lady or gentleman. 2137 Grand Ave. Call 876-7079. 8 3 18

NICE SLEEPING ROOM in private home. Gentleman. 2438 Cleveland. Call 451-7462. 8 3 29

CLEAN sleeping rooms for men. 1513 Second Street, Madison. Call 876-6218. 8 7 12tf

2 NICE CLEAN sleeping rooms, double beds, rooms and bedding maintained, central air, private home, private entrance. Call 931-4234. 8 3 15

SLEEPING ROOM for rent. 1840a State. 8 2 26tf

SLEEPING ROOM. Reasonable rent. 1911 Grand. 8 3 15

NICE CLEAN sleeping room, double bed, room and bedding maintained, central air, private home, private entrance. Call 931-4234. 8 3 29

Business for Rent 9

OFFICE SPACE. Cochrane Bldg., Johnson & Nameoki Rds. 500 to 900 sq. ft., available soon. Paneling, carpets, drapes, heat, air all furnished. Lovely offices, reasonable rates. Cochrane-Wolf Agency, 876-1767. 9 3 8tf

STORE BUILDING with living quarters for rent. Good neighborhood. Call 876-6828. 9 3 15

FOR LEASE
CHOICE
RETAIL STORES
in regional shopping center. Up to 5,000 sq. ft. Immediate occupancy, ample parking. Priced right. Call
MR. L. H. GREENBERG
1-314-965-2000
CALL COLLECT

2 ROOM OFFICE. 1415 Niedringhaus. Call 877-5886. 9 3 29

1245 NIEDRINGHAUS. Office or store. Desirable location. Heat, hot water, parking, reasonable rent. Will alter to suit tenant. 314-432-6283. 9 3 4tf

Bellemore Village
TWO CHOICE
LOCATIONS AVAILABLE
3200 sq. ft. — Former Savings & Loan Office
2000 sq. ft. High Traffic Area
Call 314/531-7739

NEW RETAIL STORES— Granite City, Nameoki Shopping Center. 1000 to 5000 sq. feet. One downtown store also available. Call 1-314-965-2000. 9 2 2tf

STORES FOR RENT: Maryland Plaza Shopping Center. Choice locations. Call Leo Wolf Management Co. 452-8118. 9 6 19tf

PLENTY TRAFFIC and parking. Four large areas. Two carpeted and paneled plus kitchenette, toilet, water paid, $4 a day. No sub leasing. 2908 E. 23rd St. 9 3 22

PRIME LOCATION!
1200 to 6700 sq. ft. prime space between Central Hardware, K-Mart and Schnucks Mkt. in Crossroads Center.
CALL
452-4132

Misc. for Rent 10

CAMP SITES & cottages for lease: 50 acres on St. Francis River, Davinroy's Resort, Rt. 3, Box 446, Fredericktown, Mo. 63645. Local Phone — 876-0441. 10 3 29

Trailers for Rent 11

2 BEDROOM, working man or working couple, no pets. Pontoon Beach area. Phone 931-0758. 11 11 24tf

TRAILER SPOT for rent. Couple preferred—or couple with one child—No pets. Rent $50.00 a month. Call 931-0758. 11 3 22

1 BEDROOM mobile home near Sun & Fun. $85.00. Phone 931-4141. 11 3 15

TRAILER LOT near I-270, to 42 feet, $45 month. Phone 931-4141. 11 3 15

12x50 MOBILE HOME for sale or rent. Call 876-0152. 11 3 15

Houses Wanted 12

WANT 3 or 4 bedroom house to rent in Granite City Area. Call 877-0197. 12 3 18

WANTED TO RENT: 3 or 4 room house, woman, one child, husband in VA hospital. Call 876-6070. 12 2 19

TRY A PRESS-RECORD CLASSIFIED AD

Cars for Sale 15

For Quick and Efficient Service On Your Car or Truck
STOP IN AND SEE . . . . BILL WASSER
SERVICE MANAGER
WE SERVICE ALL MAKES"
B. E. HOHLT, INC.
1837 MADISON AVE. GRANITE CITY, ILL.

JUNK CARS towed. Highest prices paid! Call 931-3051. 15 3 29

EXTRA NICE CARS. Call Ames Coleman, 797-0789. 15 3 15

1969 FORD TORINO stock car, 390 engine, 4-speed trans., two ¾ ton truck rearends, dirt racing tires, almost completed. $500. Call 877-2160 after 4:30 p.m. 15 3 15

CADILLACS: New and preowned for the best deal contact Roy Willmzig, Lindberg Cadillac's authorized area sales representative. Call 452-6106. 15 3 25

MATHEWS CHEVROLET
HAS OVER
200 Cars To Choose From
MATHEWS CHEVROLET NIEDRINGHAUS MADISON AVE. 451-7913
Free Church's Fried Chicken Dinner With Demo Ride!

1974 PINTO, 4 cyl., easy on gas, good condition, AM radio FM converter. Call 797-0652 between 7 and 8:30 p.m. Monday thru Thursday. 15 3 18

1973 RANCHERO, loaded, A-1 condition, Call 288-7685. 15 3 14

1973 IMPALA 4-dr. ht., dark blue, power steering, power brakes, 350 motor, air cond., auto trans. 32,000 mi. Ph. 931-0941. 15 3 4tf

1970 CORVETTE, 454, air, auto., power windows, soft top, very clean. Call 931-6340. 15 3 15

1973 DUSTER, fully equipped, low mileage, excellent condition. Call 931-2605. 15 3 22

'62 SCOUT— '65 Jeep. '71 Bronco. All four wheel drive. Large trash truck, compact and dump. Stone's — 102 Madison Ave. Phone 877-4298. 15 3 18

¾-TON PICKUP 1970 International 302 V-8, auto. trans., 6-ply tires, over load springs, rear step bumper, new brake linings and cylinders. New paint. Douglas Sheet Metal Co., 876-2988 daytime, 931-0538 evenings. 15 4 15

GM OWNERS:

Mr. Goodwrench has Specials for you.

GM BRAKES
Featuring crown-ground drum brake linings for a smoother break-in period.
$34.95 PER AXLE
(Disc brakes extra. Price includes replacement of brake shoes only.)

GM TUNE-UP
Includes new plugs, points and condenser. Set engine dwell and timing. Adjust carburetor.
$29.95 FOR MOST 8-CYL. CARS

GM EXTRA-DUTY SHOCKS
With Teflon®-coated pistons for longer wear.
$28.95 PER PAIR
INCLUDING NORMAL INSTALLATION

GM FRONT-END ALIGNMENT
Includes factory-specified adjustment of caster, camber and toe-in. Plus inspection of front-end components.
$12.95 PLUS PARTS IF REQUIRED

GM AIR CONDITIONING SERVICE
We recharge refrigerant. Adjust all belts. Check entire system for leaks and proper output.
$12.50 PLUS PARTS IF REQUIRED
Mr. Goodwrench says, "Keep that great GM feeling with Genuine GM Parts."
MATHEWS CHEVROLET
Niedringhaus & Madison

1961 FALCON, 2 door wagon, $175; 1975 Honda sedan, air conditioned, tape dec, 40 mpg, $2795. Call 877-5690. 15 3 15

1965 EL CAMINO, 350 cu. in., 350 h.p., 4 speed, 3.70 rear end, black with black diamond tuft interior, $1500 firm. Call 931-5516. 15 3 15

We Pay Cash for GOOD CLEAN CARS
Any Make or Model
LaRUE'S AUTO SALES
2261 Madison Ave., 877-6304

1971 FORD LTD WAGON or 1973 Ford LTD wagon, all power. Call 797-0658. 15 3 15

1970 CADILLAC SEDAN DE VILLE, full power, AM-FM, good condition. Reasonable. Call 797-0634 or 931-3603. 15 3 18

1969 CHEVY PICKUP TRUCK, ¾ ton, V-8 stick, very good condition. Price reduced $1350. Must sell. Call 1-656-3276 after 4:30. 15 3 18

SALE ON ALL DEMO'S
We also have over 80 pre-owned cars to choose from.
COLLINSVILLE VOLKSWAGEN & BMW
1832 VANDALIA
COLLINSVILLE 345-5500

1964 VOLKSWAGEN, $325, runs good. Call 876-8425. 15 3 15

1969 FORD 4 door, 302 V-8, PS and air. Call 931-2417. 15 3 15

1973 FORD WAGON, 9 passenger, air, power. Call 1-459-3671. 15 3 15

CADILLAC, 1973, 35,000 miles, real nice car. Call 931-3006. 15 3 22

'72 OLDS 88, power & air, one owner. Call 931-6455. 15 3 18

1967 FORD FALCON— 47,000 miles. $695. Call 931-3883. 15 3 15

FOR QUALITY PRE-OWNED CARS
Plus Money Saving Deals
✓ CHECK
Bob's Auto Sales
1412 State 877-0086

1968 CHRYSLER STATION WAGON, full power with dual air, many factory options, new tires and battery, $850 or best offer. Call 1-337-7442. 15 3 15

1972 VOLKSWAGEN STATION WAGON, blue, runs excellent, only $2395. Call 877-1131. 15 3 22

1962 RAMBLER 4 door, 6 cyl., standard. Call 931-2562. 15 3 15

1971 MGB 4 cyl., good condition, spoke wheels, new Michelin tires, runs good, $1900. Call 797-0918. 15 3 15

1973 PINTO WAGON, air, atuo., luggage rack, front disc brakes, new radial tires and battery, low miles. Call 876-1978. 15 3 15

1969 RAMBLER TRUCK, $950. Call 931-1195. 15 3 15

1965 COMET, 289 c.i., 4 speed trans., runs good, looks good, $450. Call 931-4950 after 5 p.m. 15 3 15

1974 DODGE CLUB CAB pickup, will take older truck in trade or $3400. Call 1-644-5796. 15 3 15

1973 PLYMOUTH SATELLITE SEBRING plus, good condition. Call 877-4128 or 931-4165. 15 3 15

1974 VOLKSWAGEN CAMPMOBILE, air conditioned, AM-FM radio, only 12,000 miles, one owner, full factory camping equipment. Price below book, $4995. Call 931-3100. 15 3 15

1973 SUPER BEETLE, new tires, AM-FM radio. Call 931-0613. 15 3 15

1967 VW FASTBACK, needs some body work, runs good. Call 931-3119 after 5 p.m. 15 3 15

1974 CHEVY VAN, carpet, stereo, mags, excellent condition. Call (618) 654-2667 after 5. 15 3 15

1964 CHEVY, power steering, air conditioning, radio, 283 auto, trans., never been wrecked, runs good, some rust on body, $150. Call Scott 876-2836. 15 3 15

1968 FORD GALAXIE 4 door, small engine, good mechanical condition, $575. Call 877-0374. 15 3 15

1963 PONTIAC TEMPEST WAGON, 4 cyl., auto., $150 or best offer. Call 931-3305. 15 3 15

1964 FORD, needs transmission, all or parts. Call 876-2801. 15 3 15

1974 CHEVY ½ TON PICKUP, 6 cyl., 18,000 miles, $2500. Call 931-3696. 15 3 15

1963 DODGE WAGON, runs good, good tires, $195 cash. Phone 876-0995. 15 3 15

1965 WILDCAT, air, PS, PB, runs, $100. 2915 Marshall. Call 876-6713. 15 3 15

1960 DODGE runs good. Has good tires. Only 37,000 miles. $250.00. 2215 Cleveland. 15 3 15

'67 FORD GALAXIE 500. Runs good—looks good. $550. Call 877-0815. 15 3 15

'68 TORINO Fastback. Ps, ac, 302, 8-cyl. Runs good. Call 877-1232. 15 3 18

'68 OLDS CUSTOM, extra good condt. Many miles but uses, no oil! $795. Call 876-7817. 15 3 18

'68 CAMARO— Power steering and brakes. Needs body work. Interior very good. Wind spoiler. $800. Call 931-1031. 15 3 18

'72 CHEVY El Camino, very clean. Call after 5:30 p.m. 931-0615. 15 3 25

1971 FORD TORINO, 6 cyl., auto., $750 or best offer. Call 451-1219. 15 3 18

1973 RX2 MAZDA 2 door, PS, PB, stereo, air, mag wheels. 2153 Lynch Ave. 15 3 18

1969 RANCHERO TRUCK, $950. Call 931-1195. 15 3 18

1970 CHEVY ½ TON PICKUP, V-8 auto., power steering, camper shell. Call 876-6731. 15 3 18

WE BUY CARS FOR CASH
GRANITE CITY DODGE
1911 Madison Ave. — Phone 876-3564
See JACK

for under $10,000. Call to see. Ruby Arnett, broker, 877-5187. 1 3 15

peted, washer and dryer, stove, and refrigerator. Want payoff. Call 452-5588. 5A 3 15

Resident Manager on Premises at 4037 KATHY DRIVE — APARTMENT 1 Phone: 931-6332

Call 876-6075. 12 2 15

TRY A PRESS-RECORD CLASSIFIED AD

CHEVROLET Niedringhaus & Madison

See JACK

Cars for Sale 15

1966 OLDS F-85, 6 cyl., runs good. Call after 4 p.m. 931-4246. 15 3 18

FOR ABSOLUTELY top price on your junk car call 452-5390. 15 4 8

Misc. for Sale 17

JUNK CARS towed. Highest prices paid! Call 931-3051. 17 3 29

SEWING MACHINE SALES: Service, rentals. New Brothers, Nelco, Westerns, Dial-N-Sew, Dressmakers. Used electrics, treadles, powers. Trade, terms, motors, cabinets, attachments, parts, vacuum cleaners. Closed Sundays and Mondays. John and Marie Montgomery, 2612 East 25th. 17 3 29

FEDDERS CENTRAL AIR 931-2222 Central Systems, Inc.

FURNITURE— New or used. Before you buy, give Perdue a try. Perdue Furniture Co., 910 Madison Ave. Call 452-7197 or 877-9385. 17 3 10tf

TYPEWRITER & adding machine rentals - late models. Manual & electric, three months rent applies to purchase. Student discount. Triangle Typewriter & Supplies, 1914 State, 877-1912. 17 1 9tf

PIANO AND organ lessons—We can teach you to play. Call Fornaszewski Music Store, 3009 Nameoki Road. Phone 877-3475 or 451-6515. Rentals available. 17 2 15tf

GUITAR LESSONS—Learn to play guitar. Sign up now for lessons at Fornaszewski Music Store, 3009 Nameoki Road. Phone 877-3475 or 451-6515. Rentals available. 17 2 15tf

COLOR TV, refrigerator, gas range, dinette set, stereo, dishwasher, electric range, bar and stools, baby bed, metal clothes wardrobe, lamp shades, child's desk and chair, recliner, odd chairs, portable color TV, king size bedroom set, five piece Spanish couch set, living room sets, desk, vacuum cleaner, playpen, two wicker chairs, bunk beds, toddler swing, baby chest, filing cabinet, five chests of drawers, rollaway bed, stack type washer and dryer, day bed, radial saw, bicycles, hideabed, highchair, portable electric dryer, nite stands, carpets, black and white portable TV, trash compactor, lamps, air conditioners, dining room set, office chairs, valet, love seat, portable baby carriers, baby walker, portable washer, upright sweeper, ladies new white uniforms, beds, upright freezer, coffee and end tables, cellarette, bedroom set, color TV family center, several new items, ironstone dishes, coffeepot, bean pot, cookware, drop leaf table and two chairs and buffet, ham radio receiver, etc. 1335 Edwardsville Road. Call 452-7153. 17 3 18

FOR RENT: New color tv's with or without stereo. No credit check, no maintenance charges. Burt's Audio-TV Showroom, 2 locations, Orchard Shopping Center, Collinsville, 344-2085 — 34 Eastgate Palza, East Alton, 1-254-9357. 17 3 25

PICTURES ENLARGED and restored. Call 452-5332 after 3:30. 17 3 29

CHAIN LINK FENCE: do it yourself save 1-3 — 42-in. high 11½ gauge wire line run $1.25 per ft. end and corner post with fittings $7.00 each, walk gates $20.00 — 10-ft. double drive gates $45.00 heavy galvanized material. Complete line of chain link fittings. We deliver. Other sizes available. Butchs' Material, 1331 Iowa, 877-1600. 17 3 15

TOLE SUPPLIES
Shiva Paint
Robert Simmons Brushes
P. Hauser Tole Books
Wood Items
Open 12-6:00 Daily
Craft Cabin
931-2838

DUNE BUGGY w-roll-bar, tow bar & canvas cover. $700. Call 452-5106. 17 3 18

TWO C-60-14 & two F70-14 tires. Four chrome reverse rims w-moons. Call 452-5542. 17 3 18

12 INCH portable t.v. Just like new. Exceptional, $50. Call 877-3539. 17 3 8

MORNING GLOBE or afternoon Post paper route. Call 877-3246. 17 3 18

REGISTERED MALE Irish Setter, 2-yrs. Call after 5 p.m. 931-2567. 17 3 15

YORKSHIRE Terrier puppies. Extremely tiny, healthy beauties. No clipping, odor or shedding. See to appreciate. 1¾ lb. stud service. Call 344-4171. 17 3 18

LAUNDRY DETERGENT, 50 lbs., $10 delivered. Call 451-9504. 17 3 18

AKC REGISTERED Collie puppies. Reasonable! Call 931-0750. 17 3 15

HAMMOND ORGAN M-3, 2 key boards, pedals. $450. Call 877-7386. 17 3 15

DOG OBEDIENCE classes starting April 5. Contact Mrs. Lee Rogers, 645 Orchard, Edwardsville. Call 1-656-0418. 17 3 18

FERGUSON 30, 8N Ford, one row and two row cultivator with 3 h.p., '71 Bucil La Sabre 350, new tires, good shape. Call 1-656-6924. 17 3 15

ALUMINUM AWNINGS: 4 53-in. wide, 1 43-in. wide, 1 10-ft. wide. Central air cond. 3-ton unit complete, $75. Wooden storm windows, 3 32-in.x55-in. Call 877-3518. 17 3 15

REWARD: a man qualified thru local government experience. Vote for Louis Whitsell, State Representative. 17 3 15

MANURE for your Spring Garden—$25 per load delivered. Call 656-7257 after 5. 17 3 15

WANTED: Relief from property tax. Vote for Louis Whitsell. 17 3 15

"CEMETERY GRAVES, choice location, Sunset Hill Cemetery. Terms and no interest. Call 876-4919 or come to 2216 Madison Avenue." 17 3 29

DRIVEWAY MATERIAL: Rock, sand, cement, coal & pre-mix material in sacks at the yard or delivered by the ton. Dark three slag 8-ton load $25.00, Railroad ties $4.00, used rebuilt trash barrels $3.00. Railroad ties, portable concrete steps, portable chain link dog kennels, 8x15—6-ft. high $185. Complete line chain link fence. Butch Material, 1331 Iowa. 877-1600. 17 5 3

CLARINET LESSONS. Sign up now at Fornaszewski Music Store, 3009 Nameoki. Call 877-3475 or 451-6515. Rentals available. 17 3 26tf

MOTOR OILS: Philips Trop-Artic, 66, Havoline, Quaker State, Penzoil, Shell X-100, Permalube, Mobiloil, Golden Shell all at discount prices. Type A ATF. Earl's Discount Store, 19th and Cleveland. 17 7 30tf

'73 YAMAHA ENDURO 175. Excellent condition. $385. 931-5559. 17 3 22

CHAIN LINK FENCING— Double dipped galvanized material, expert erection. Free estimates. Reasonable prices. Call 877-4156 or 876-3670. 17 4 1

DRUM LESSONS. Call John Fornaszewski. For more information call Fornaszewski Music Store, 3009 Nameoki Road. Phone 877-3475 or 451-6515. 17 2 15tf

MANS OR LADIES diamond initial ring, 1-3 carat total weight, initials J. S., $350 value is your initials are right. First come buys for $175 cash. Walkers Jewelry, Downtown. 17 2 23tf

WE COPY and enlarge old pictures, also enlargements 16x20 from Polaroids. Hi-Lite Studio, 1335 19th St. Call 451-6220. 17 3 15

WASHERS AND dryers for sale or lease. Lease with option to buy. Reconditioned and guaranteed. Call 452-5523 or 877-5969. 17 3 29

BANJO LESSONS— Sign up now at Fornaszewski Music Store, 3009 Nameoki. Call 877-3475 or 451-6515. Rentals available. 17 2 10tf

FOAM PADDING, new low prices, 1"-2"-4" thick, asst. sizes. Earl's Discount Store, 19th and Cleveland. 17 7 12tf

JUNIOR ACHIEVEMENT BBQ pits. Before 6 p.m., 877-2841, after 6 p.m. 877-2471. 17 3 29

1973 SUZUKI TS185, like new, under 2500 miles. Call 931-3119 after 5 p.m. 17 3 15

FISHING SINKER LEAD. Call 876-0157. 17 3 15

1972 KAWASAKI 750, excellent condition, $750. Call after 5 p.m. 2906 Myrtle. 17 3 15

ELECTRIC STOVE, $50, good condition. Call 876-8285. 17 3 15

1973 HONDA 500 CB, 4 cyl., $950. 2830 W. 20th St. Call 876-9152. 17 3 15

BUS SEATS, cheap, clothing, misc. Call 877-1623. 2935 Morgan, West Granite. 17 3 15

1973 BOAT, motor and trailer, 16½' Tri hull, canopy top, 85 h.p. Mercury, like new, $2500 firm. Call 931-3681. 17 3 15

STEREO TURNTABLE, Realistic model, speakers included, $50; also dog house, $15. Call 931-2371. 17 3 15

1973 HONDA ELSINOR 250cc, works cylinder, like new. Call 931-1315 after 5 p.m. 17 3 15

REGISTERED BEAGLE PUP, female, $25; two 3 speed bicycles, $20 each; 30 gal. aquarium, $10; light green long gown, size 7, with white fur cape, $25; Polaroid camera, $10 with case. Call 931-0079 after 4. 17 3 18

SPARTAN HEALTH SPA family membership. Call 797-0673. 17 3 22

CORONET, TRUMPET lessons. Sign up now at Fornaszewski Music Store, 3009 Nameoki. Call 877-3475 or 451-6515. Rentals available. 17 2 10tf

SEARS
Kenmore Washer and Dryer Owners
We have parts to repair your machines. Bring your model number to buy parts or call us for fast service.
SUPREME APPLIANCE
2109 Johnson Road
452-5315 & 877-5559

'75 HONDA Elsinor MR-50, like new. $300. Call 931-1738 — 5425 Evergreen. 17 3 15

FORMALS— worn once. Size 5 & 7. Call 877-2423. 17 3 15

16" SKILL radial saw & table. Call 877-6404. 17 3 15

POODLE PUPPIES! Cheap! Call 876-1612. 17 3 15

'75 HONDA 550, A-1 condt. 1,000 miles. $1400. Call 797-0587. 17 3 15

COUCH & CHAIR— Call 877-4993. 17 3 15

'72 TRIUMPH 650, 5,000 miles. Excellent condt. Call 931-1182. 17 3 15

CHIHUAHUA— Male with papers, $75. 605 Chouteau. Phone 931-5120. 17 3 25

1971 350 HONDA, good condition. Call 877-3898 after 5 p.m. 17 3 15

1973 350 HONDA, really good shape, $600. Call 877-1034 after 6 p.m. 17 3 15

WING BACK DIVAN, newly upholstered; three living room chairs, two Queen Anne chairs, two mahogany end tables, Eagle stoneware lamp, stereo, antique china closet, four new louvered doors 18½x80½, unfinished; two hinged louvered doors, 16½x80½; small occasional tables. Call 877-6125. 17 3 15

O'DELL IRON And METAL
100 State St., Madison
876-6680

KING AND queen size mattresses, $175 per set. Call 931-2124 or 931-1747. 17 3 22

KITCHEN CABINETS: base and wall with countertop, sink and faucets mounted, $150; bathroom sink, antique white and gold shell bowl, marble, 37"x22", $40. Call 877-3255. 17 3 15

STEREO COMPONENTS. Call 876-4324. 17 3 11tf

KIRBY VACUUM, used, good condition. Call 877-5413. 17 3 15

1974 TM 250 SUZUKI Motocross, must see to appreciate, like new, many extras, $600 or best offer, must sell. Call 931-3684. 17 3 15

4 PC. MAHOGANY love seat set, Beak and Talon style, melon and maroon upholstery, $650. Call 931-0219 after 4:30 p.m. 17 3 15

18' CAMPER, $850; 1965 Ford, $200; 30,000 BTU air conditioner, $200. Call 931-2765. 17 3 15

MEN'S SAFETY SHOES, all leather, good savings. Discount Shoe, 1830 State. 17 3 15

10 GAL. AQUARIUM, 3 way air valve, pump with filter, net, filter floss, rock, air hose, $15. Call 876-7984. 17 3 15

BEER SALE: Buckhorn, 6-$1.25; Falstaff, 6-$1.35; Stag, 12-$2.99. Pete's Market. 17 3 18

HOST Cleans Your Carpet Without Water
Feder & Huber Furniture
Niedringhaus & Delmar Ave.

WE HAVE 500 Harlequin Romance books. Will trade for detective, Tru Story type magazines. We buy paperback books. Call 876-3265. 17 3 18

ORGANS, new-used pianos-Sparta, (Clearance Sale). New Kimball, Spinets, Consoles, Church Studios-Values to $1595.00 now $665.00-$795.00-$1195.00. Used Spinets from $445.00. Rental $3.00 week. KimBall Home Organs, easy two finger play $1395.00 value now $995.00. Open Sundays, Bierman Piano Organ Sale, 316 College, Sparta, 1-443-2982. 17 3 25

¾ YOUTH BED, walnut headboard, Serta box springs and mattress, good condition, $50. Call 451-9711. 17 3 15

DINING ROOM SET, table, four chairs and buffet, $75; one black and white 19" TV, needs tube, $20. Call 876-8408 after 5. 17 3 15

10 OZ. BOTTLE SODA MACHINE, $50; wall sink with fixtures, $20; 10 gal. electric hot water heater, $20. Call 931-5251 or 876-6736. 17 3 15

1 VERY NICE baby bed and mattress. Call 876-2947. 17 3 15

INTERNATIONAL CUB FARMALL with rotary mower, $1700. Call 931-2966. 17 3 18

PAINT: Interior latex, high quality, any color, $2 gal., pure white $3.75 gal. Walter Prince, 3714 Pontoon Road. Call 797-6879. 17 3 22

DOG HOUSES: Small, $12; large, $24. 2235 Delmar. 17 3 22

DECORATOR FRAMES. Call 452-5332. 17 3 29

450 SCRAMBLER, 1974, 4000 miles, with extras. Phone 877-3051. 17 3 22

PAINT: Exterior latex, major brand, white $5.97 gal., colors low as $3 gal. 3714 Pontoon Road. Call 797-6879. 17 3 22

BAKED ENAMEL TIN, never been used, green and red, 6 ft. long, white, 5 ft. long and up x 28 width. Can see 630 Railroad St., Cottage Hills. Call 1-259-3681. 17 3 22

1973 YAMAHA ENDURO 125, excellent condition, $385. Call 931-5559. 17 3 29

PAINT: High quality for interior or exterior. Major brands. We are lower than anyone. Walter Prince, 3714 Pontoon Road. Call 797-6879. 17 4 5

RENTALS
Typewriters, Adding Machines, Calculators. Electric and Manual
Business or Home Use
GRAHAM'S BUSINESS PRODUCTS, Inc.
1915 DELMAR AVENUE
452-1199 and 877-1015

COPPERTONE GAS COOK STOVE, $95; two living room chairs, $100 for both; wagon wheel hanging lamp, five light, $75; youth bed, $50; Kenmore sewing machine, $50; 19" portable TV, black and white, $60; two school desk, $10 each. Call 931-1747 or 931-2124. 17 3 15

22 LEVER ACTION MOSSBERG, $40; 30-30 Winchester 94 Lone Star Commemorative gold plated in original box with all papers, $175; Ithaca over and under 12 guage, practically new, $300; Speedaire air compressor with ½ h.p. electric motor, $80; 1970 Ford van, 302, V-8 standard trans., mag wheels, road pipes, extras, see to appreciate, $2600; 1972 Camino, 350 auto., power brakes and air, new steel belted radials and fiberglass shell, $2700. Call 931-5062. 17 3 18

TWO SHURE 565 SD MIKES, $55 each or two for $100; one stereo amp, $20. Call 877-3071. 17 3 15

HO TRAINS, complete with buildings and all kinds of accessories. Call 931-5259. 17 3 18

COUCH, gold, good condition, reasonable. Call 931-6040. 17 3 18

1970 MONITOR CAMPING TRAILER, 16', in good condition, sleeps six, sink with automatic pump, stove and oven. Bathroom, electric refrigerator, furnace, awning, $2200 or best offer. Call 876-2362 after 5 p.m. 17 3 18

1973 SUZUKI TS 400, good condition, $650. Call 451-9806. 17 3 18

BEAUTIFULLY DECORATED CAKES for weddings, anniversaries, showers, new shapes in party cakes: Fred Flintstone, Yogi, Scooby Doo, Holly Hobbie. Old favorites: Mickey, Donald, Winnie, Raggedy Ann, many others. Call Wanda, 876-5820. 17 3 25

PIANO, Baldwin Acrosonic Spinet, Early American, like new, under warranty, $1099. Call 876-0232. 17 3 25

AWNINGS— Aluminum and canvas, we install or do it yourself. Tri-City Canvas Products, 2156 Pontoon Rd. Call 876-2250. 17 2 23

FOR longer wear keep carpets clean with Blue Lustre. Rent electric shampooer $2. Reese Drug. 17 3 14

MOTORCYCLE— 1973 XR-75, excellent condition, 800-1000 miles. $300.00. Call 931-0930. 17 3 18

DON'T merely brighten carpets... Blue Lustre them... no rapid resoiling. Rent shampooer. $2. Lombardi Paint Co., 23rd & State. 17 3 14

4 F78-14 TIRES, new, $150. Call 931-3616. 17 3 15

CHILDRENS swing set. Cheap. Left over rummage. Cheap. 2112 Elm after 9 call 877-4272. 17 3 15

ADMIRAL FREEZER upright, like new w-keys. $125. Cash only. Call 876-6075. 17 3 15

LADIES DRESSES, size 12. Shoes 6. Men's clothing size 40, shoes 6 to 8. 2215 Cleveland. 17 3 15

SIX YEARS old purebred black Schnauzer Miniature, free to good home — Adults only. Housebroken and has all shots. Call 931-4211 after 6 p.m. 17 3 15

'74 HONDA 450 — $1,100. Nice! Call 876-5795. 17 3 18

HOSPITAL BED, manual crank, plastic coated mattress, excellent condition $175. Wrought iron 3-pc. sectional sofa, arm chair, coffee table, 2 end tables $100. 2419 Waterman Ave. after 5 p.m. 17 3 18

1970 KAWASAKI 500: Mach III, with sissy bar and pad, clean and very good condition. Call 797-0219 or 931-6394. 17 3 18

6' FT. DOUBLE GLASS display refrigerator. $300.00. Herring Flowers & Gifts, Inc. Phone 877-5614. 17 3 18

BEDROOM SUITE, chest, dresser, full bed, mattress and box springs, good condition. See at 2112 E. 24th. Call 877-4190. 17 3 15

1968 OLDS 88 with air and power, excellent condition or trade to 14' Jon boat and trailer. Call 876-2935. 17 3 15

FURNITURE: Odds and ends. Call 452-1334. 17 3 15

CHEST, 5 drawers, clear silicone masonry water repellent paint, varnish and stain. Call 877-7026. 17 3 15

COLOR TV, 23" Motorola, AM-FM stereo, radio and record player, all in beautiful 70" oak cabinet, excellent condition. 3245 Willow. 17 3 15

SHARP HONDA 350 CB, ideal for riding to work. Call 797-0921. Cheap. 17 3 15

COUCH, cheap; lawnmower. Call 931-4588. 17 3 15

1972 MONARCH BASS BOAT, new 25 h.p. electric start Johnson, stick steering, depth finder, super motor guide, gas tanks, batteries, full boat cover, spare tire and Rolco trailer. Call 1-656-2139. 17 3 18

ONE 5 BOXES law books; two venetian blinds, various sizes, best offer. Granite City Public Library, call 876-0550. 17 3 18

ANTIQUE SATIN DRAPERIES, like new, gold tique draperies, used five months, white sheers, drapes 125x84; red sway lamp; ladies dresses, 11 and 12; boys clothes, 2, 3 and 4. Call 931-5582. 17 3 18

MOVING SALE: Apartment size gas stove, gold couch, two floral chairs, end tables, coffee table, dinette set, lamps, twin bed, desk and chair, bedroom set, queen size bed, coppertone refrigerator, washer and dryer, gym set, dishes, clothing and misc. Call 1-635-2062. 17 3 18

GOLF CLUBS, Ryder Cup No. 2 Titlist and Rams. Call 931-3246 after 4 p.m. 17 3 18

283 CHEVROLET ENGINE and transmission. Call 877-2339 between 6 and 9 p.m. 17 3 18

5 TON UPRIGHT air conditioner, used three months, like new, cost $1800 sell $800, perfect for tavern, restaurant or store building. Call 288-9404 after 5 p.m. 17 3 25

1971 HONDA MOTORCYLCE, 175cc, 3100 miles, one owner, like new. Call after 5 p.m. 876-8009. 17 3 25

POODLE PUPPIES, AKC, black miniatures, real beauties. Call 876-4073. 17 3 25

CHAIN SAW, brand new. Call 876-1465 after 5 p.m. 17 3 25

NEW AND USED dinette sets, electric range, drain tubs, wardrobes, old chest of drawers, 21" color portable TV, 25" color console, 8 track tape-radio combination, used bedroom set, new four pc. bedroom, new mattress and springs, new and used couches and chairs, new bunk beds, end and coffee tables, table lamps and pole lamps, new rocking chairs, antique rocking chairs, antique hexazon, gateleg table, trunks, chest freezer, calculator, old tape recorder, old record players, unpainted 5 and 10 drawer chests, unpainted corner cupboard, grocery scales, drafting table, camping cots, roll-away bed, 11,000 BTU air conditioner, riding Toro mower, bicycles, 18 h.p. outboard motor, quilting frame, many unlisted items. Buy, sell or trade. Edwards Street Trading Center. Hours, Wednesday-Saturday, 9-5. Call 877-3895. 17 3 25

MAYTAG WRINGER washer w-drain tub. Excellent condt. $45. Call 876-1498. 17 3 18

CB RADIO for motorcycle. Call 877-1249. 17 3 18

WELL BROKE Appy mare & 8 months filly colt. 2 used saddles & halters. $450 for all. Call 931-3098. 17 3 18

1973 HONDA Z-50, $60 — 876-3983. 17 3 18

6-CYLINDER ENGINE and transmission, $90. Call 931-5290. 17 3 18

FREE! 6-weeks old German Shepherd puppies needing good home. Call 876-6608 or 876-8690. 17 3 18

GUITAR AND case. $25. Call 877-2029. 17 3 18

BLACK NAUGAHYDE couch, love seat & ottoman. Call 931-2486. 17 3 18

16 FT. RICHLINE alum boat, 30-h.p. Evinrude motor, Mina Kota trolling motor, Dilly trailer, low range fish locator, carry cover, $950. Call 931-2638. 17 3 18

WOOD kitchen cabinets includes oven, hood & sink. Call 876-2876. 17 3 22

REGISTERED German Shepherd pups. 5 16-5 tires. 3 16-5 rims, 8 hole. 4 15-inch safety rims, 8 hole. Call 877-3087. 17 3 25

19-FT. inboard-outboard Tom Sawyer complete with tandum axle trailer and equipment. Like new, $2,500. 644 Chouteau, Mitchell. Phone 931-1575. 17 3 25

Rummage Sale 17A

RUMMAGE SALE: 4124 Kaseberg Lane. T.V., clothes, dishes, radio, lamps & other items. 15th 'til 19th. 17A 3 15

MOVING SALE— 2154 Lee. March 16-17-18. Avon bottles — Odds & ends. 9-4. 17A 3 15

RUMMAGE SALE: Thursday, 18 and 19, 10 a.m. 2300 Paul. Cancel if rain. 17A 3 15

RUMMAGE SALE: 2625 Missouri. Tuesday, Wednesday, Thursday, 16, 17, 18. Avon bottles, dishes, puzzles, books radio, captain chair, few occupied Japan items, afghans, clothes all sizes, stove, refrigerator, air conditioner. 17A 3 15

Misc. Wanted 19

WANTED: Large mahogany Duncan Phyfe china cabinet in good condition. Call 1-344-7444 after 5:30. 19 4 1

BUYING SILVER COINS, 1964 or before. Call 931-6564. 19 5 31

WANTED: Used furniture. Any amount. Steinberg Furniture Exchange, 1824 State St. Call 877-5882. 19 1 3tf

ANTIQUES WANTED: Furniture, glassware, clocks, tobacco cans, anything old. Call 876-0720. 19 4 29

CLEAN USED FURNITURE and appliances. Call 452-7153. 19 3 18

WANTED: Your three votes for Louis Whitsell March 16. 19 3 15

TELEVISIONS WANTED with Channel 30. Not working. Call 874-4759. 19 3 19

WANTED: Garage to rent for automobile storage. Call 877-4102. 19 3 18

SOFTBALL PLAYERS WANTED: Men 19 and up, women 17 and up. For Butzies. Call 876-9533. Night games plus some beer games for men. 19 3 15

Help Wanted 22

RECEPTIONIST POSITION open for doctor's office. Approximately 30 hours weekly. Must be able to alternate evenings and every other Saturday. Please send resume and salary expected to Box 62 c-o Press-Record. 22 3 18

CONTRACT COMPLIANCE OFFICER
Experience in the field of Equal Employment Opportunity guidelines or related field. Position is responsible for monitoring EEO guidelines as they relate to firms entering into contracts with the Bi-State Development Agency. Four year college or university degree in Business Administration, Social Science or related field. Equivalent combination of education and experience will be considered. Salary range $11,904 to $14,472 annually. Forward resumes to Personnel Director, Bi-State Development Agency, 3869 Park Avenue, St. Louis, Mo. 63110. Bi-State Development Agency is an Affirmative Action Employer and is interested in learning of qualified female and minority candidates.

HAIR STYLIST: Recent work experience. Call 931-9969. 22 2 9tf

(6) WOMEN. Can you use $10 for 3 hrs. daily. Phone (618) 931-2164 (Granite City). 22 3 25

OFFICE HELP— Billing function, familiar with key punch, 10 key add, bookkeeping and shorthand helpful. Prefer to train. E.O.E. Call (618) 271-4414 between 2 and 4 p.m. 22 3 18

RETIRED COUPLE to manage Mobile Home Park. Free rent and utilities. For more information. Call 931-0758. 22 3 22

COOK— Apply in person. Ray's Truck Plaza, Route 3 and I-270, Mitchell, Ill. 22 3 18

MANAGEMENT SALES
Full time position available for man or woman who possesses self-confidence and is not afraid of commission work.
If BIG money potential is interesting to you, call 931-5181 from 9:00 A.M.-11:00 A.M. or 3:00 P.M.-5:00 P.M. and ask for Mrs. Hamilton. Part time positions also available.

SCRAP YARD BURNERS, minimum 3 years experience. Hourly rate, $5.38. Liberal fringe benefits. Luria Bros. & Co., 2500 East 23rd St., Granite City, Ill. 62040. 22 3 18

THE LION'S MANE—Wanted porter and shoe shine. Call 877-4545. 22 3 15

BAKER'S HELPER or apprentice. Hours 11 p.m. to 7 a.m., 40 hour week. Must have high school education, doughnut shop experience helpful. Apply Mrs. Seebolds Bake Shops, 2241 Madison Ave., 9 a.m.-12 noon. 22 3 15

WANTED: Part time driver. Must know area. Apply in person, Floral Original, 1419 Niedringhaus. 22 3 15

THE LION'S MANE—Wanted beautician. Call 877-6337. 22 3 15

LIVE IN: Child care and light household duties in Houston, Tex. References exchanged. Only reliable, capable and interested apply. Excellent salary and private quarters. Call 931-6476. 22 3 15

WANTED: Middle age or retire lady, live in, elderly lady, housework. Details call 877-6821 or 876-3873. 22 3 15

HOSTESS: Minimum age 21 years, night hours, full or part time. Call between 4-7 p.m. 931-5179. 22 3 15

TIRED OF STAYING at home with the kids? Want to meet people and make money at the same time? We need a dependable person one or two days a week for an established route. Must have a car. Call 314-872-3322. 22 3 22

HELP WANTED: Fry cook, age 18 up, apply in person from 5 to 7 p.m. Park-N-Eat. 22 3 29

Operate Your Own Business Do It In "76"
Own and operate your own confectionery vending route dispensing gum, candy and nuts in Granite City vicinity. Car necessary, ideal part-time or full-time business. Adults only. Minimum cash investment required - $1495.00. For info. - call our toll free No. 1-800-328-6720 or write: Toronado - Suite 223 Minneapolis, Minnesota 55416.

CHILDREN'S LIBRARIAN ASSISTANT: Typing necessary. Granite City Public Library. 22 3 18

SECRETARY: Good typing with shorthand not needed, some office experience, $500, fee paid. Granite City Employment Agency, 2023 Edison. Call 877-4640. 22 3 18

RESEARCH ASSOCIATE: Major financial firm will train in financial research, degree with financial or statistical emphasis, $650-$700, fee paid. Granite City Employment Agency, 2023 Edison. Call 877-4640. 22 3 18

BUYER: Experience in advertising time buying, $10,000-$12,000, fee paid. Granite City Employment Agency, 2023 Edison. Call 877-4640. 22 3 18

TYPIST: Type 55 wpm accurately, $440, ½ fee paid. Granite City Employment Agency, 2023 Edison. Call 877-4640. 22 3 18

ESTIMATOR: Work in media buying dept. of ad agency, good typing with calculator experience, $525-$550, fee paid. Granite City Employment Agency, 2023 Edison. Call 877-4640. 22 3 18

CLERK: Light typing plus experience working with detail, $490-$525, fee paid. Granite City Employment Agency, 2023 Edison. Call 877-4640. 22 3 18

STENO: Good skills plus some office work experience, $500-$550, ½ fee paid. Granite City Employment Agency, 2023 Edison. Call 877-4640. 22 3 18

LEGAL ASSN'T.: Reduce leases and other documents to digest form for corporate attorney, $600-$700. Granite City Employment Agency, 2023 Edison. Call 877-4640. 22 3 18

FIGURE CLERK: In purchasing dept., good typing and record keeping experience, $425. Granite City Employment Agency, 2023 Edison. Call 877-4640. 22 3 18

FIGURE CLERK: Good Calculating experience with 50 wpm typing, $525, fee paid. Granite City Employment Agency, 2023 Edison. Call 877-4640. 22 3 18

AUDITOR: Degree plus CPA or in process of acquiring plus public accounting background, with major manufacturer, $16,000-$17,500, fee paid. Granite City Employment Agency, 2023 Edison. Call 877-4640. 22 3 18

TECHNICIAN: Experience or tech school background in electrical equipment prototype building, $575-$700, fee paid. Granite City Employment Agency, 2023 Edison. Call 877-4640. 22 3 18

CLERK-TYPIST: Type 50 wpm accurately, $400. Granite City Employment Agency, 2023 Edison. Call 877-4640. 22 3 18

Newsboys or Girls
Neighborhood Routes
Apply
Granite City News
1830 (Rear) State St. or Call 876-6050
Monday, Thursday or Saturday

POSITION OPEN for licensed practical nurse in doctors office. High school transcript and references requested. Box 74, c-o Press-Record. 22 3 15

High School Seniors and High School Graduates.
The FBI needs men and women for non-investigative positions at its Washington, D. C. Headquarters. Interesting duties. Excellent opportunities for advancement. For information, write to: FBI, P.O. Box 99, Alton, Il. 62002 or telephone 1-465-7701.
Equal Opportunity Employer

WANTED: Woman to care for invalid woman and light housekeeping. Most evenings and weekends free. Details call 931-1164 days, 877-2459 after 7 p.m. 22 3 15

Em. Wanted 25

TREE AND hedge removal. Insured and reliable. Free estimates. Call 876-6674 or 877-2473. 25 3 29

ASPHALT DRIVEWAYS, paving, sealing, rock, sand, slag. Call 877-1730 — 876-9057. 25 3 29

EXCELLENT TOP SOIL and fill dirt, delivered. Call 931-0954 or 931-1110. 25 4 15

UNEMPLOYED MAN needs trash hauling, basements, garages cleaned, tree service, home repairs. Reasonable. Call 931-5582 or 451-7593. 25 3 25

LEO'S HOME REPAIRS: Carpentry, plumbing and electrical work. Complete home repairs. Call 877-6325. 25 3 25

PAINTING— Interior and exterior. Residential, commercial, industrial. Quality work. Bonded. Fully insured. Call Keck Painting & Decorating 876-2498 — After six 931-2842. 25 8 30

TREES TOPPED and removed, shrubbery trimmed, sprayed and removed. Reasonable. Free estimates. Call Lee for quick service, 876-3441. 25 3 29

DRIVEWAY ROCK, slag, sand, gravel, top soil, dirt. Call Cann's, 931-0348 or 931-0935. 25 4 5

PLOWING, mowing, manure, dirt, rock. Call 877-0021. 25 4 5

DRIVEWAY CHAT, rock, top soil, fill dirt and manure hauled. Call Hamm's at 877-1051. 25 3 29

HOLT & SONS Tree Service. Trimming, topping, removal. Also shrubbery work. Insured. Free estimates. Call 876-6957. 25 3 1

TRASH HAULING of any kind. Call 876-6957. 25 4 1

AIR CONDITIONING & refrigeration. Repairing & servicing. Garrison's, call 451-6273. 25 5 31

TRASH HAULING reasonable. Call 876-1776. 25 3 29

SMALL HOME Repair & Painting, interior & exterior. No job too small. Call Paul 876-4806. 25 3 15

BROWN'S INSURED Tree Service. Trees and shrubbery trimmed or removed. Also, shrubbery sprayed. Free estimates. Call 345-1948. 25 4 2

TAXES: Federal & State. Call for appt. 876-1624. 25 4 29

HOFFMAN'S BACK HOE and bulldozing, complete basements, foundations and ditch digging. Call 876-2689. 25 4 5

RICH'S— Dirt, sand, gravel, rock. Call 344-8706 or 877-5247. 25 3 29

ASPHALT PAVING, driveways, carports, patios, tennis courts. Financing available. Call 877-1730 — 876-9057. 25 3 29

TREE SERVICE: Trimming, topping, removal. Free estimates. Call 876-6328 or 451-2543. 25 3 15

PICK UP unwanted items. Free from old chairs to what have you. Call 931-3305. 25 3 15

LIGHT HAULING, garage and basement cleaning, etc. Call 876-9079. 25 3 15

TREES TRIMMED, lawns mowed. Free estimates. Call 1-488-7912. 25 3 18

WILL CARE for elderly lady in my home. Call 876-8852. 25 3 25

FREE ESTIMATES on washer and dryer repair. Reasonable labor charge. Guaranteed service. Call 876-7834. 25 3 15

UPHOLSTERING AND repair work done in my home. Large selection material. Make buttons, sell material, etc. for doing it yourself. Free estimate. Call 877-0862. 25 3 25

Personals 26

IF YOU HAVE NO CHURCH YOU'RE INVITED TO ATTEND EASTER SUNRISE SERVICE
6:30 A.M.
BREAKFAST 7: A.M.
First United Presbyterian
22nd & Delmar, Granite City

VOTE FOR Lou. He's for you. Louis Whitsell State Representative. 26 3 15

IS DRINKING causing you a problem? AA can help. Call 877-1821. 26 3 29

HOPE B. P. is recovered from fall from stool. Happy St. Patrick's Day. 26 3 15

Business Cards 28

REFRIGERATION, heating, washer and dryer repair. Call 877-2933. 28 3 22

Happy Day Child Care Center
877-0888

Business Cards 28

ROEHOE Roofing & Siding Specialists. Top us for service. Phone (314) 638-7710. Call collect. Free estimates—35 years experience. 28 3 25

Tax Returns
Confidential, Fast Personal Service
Since 1956
Buenger Accounting and Tax Service
2235 Pontoon Road
797-0811

AUTO LICENSE Pickup Service: Titles. Out of state titles, our specialty, no preprint necessary. Bank charges $2 for plates—we charge $1.50 with preprint and identification. Fores Wilson Agency, 2507 Grand. 28 3 30 76

FURNITURE UPHOLSTERING and repairing. Large selection of materials and vinyls. Custom work at reasonable rates. Modern Upholstery, 3201 (rear) Carlson. Phone 877-3535. 28 6 28

MILLER EXCAVATING INC.
931-4411
(Dirt, Rock and Sand Hauling)
HAULING, EXCAVATING
Backhoe Work, Septic Systems, Sewer Lines, Basement Digging
ALL TYPES OF BULLDOZING

SEWING MACHINES Repaired: Retired Singer man with 40 years experience on all makes. Viking Sewing Center, Phone 876-6246. 28 3 3tf

MR. FIXIT
HEATING & COOLING
MAJOR APPLIANCES
• SERVICE • INSTALLATION
Call 876-2200

SEWING MACHINE Service, sales, rentals. All makes & types. 22-yrs. experience. Big John Montgomery, 2612 E. 25th. 28 3 29

DEPENDABLE Income Tax Service (since 1937) Ivan Harrison and associates, 2562 Cleveland. Telephone 877-2880. "Uncle Sam won't let you under-pay and we won't let you over-pay." 28 4 1

GENE'S CONSTRUCTION CO.
• Residential • Commercial
HOME IMPROVEMENTS
ROOM ADDITIONS - SIDING
ROOFING - GARAGES
EXTERIOR & INTERIOR REMODELING
Call 876-0292
797-0225
FREE ESTIMATES

OPENING MUSIC STUDIO in June. Taking on organ and piano students now. Call Diane Mason, 451-7594. 28 3 25

CHAIN LINK FENCE
DO IT YOURSELF
SAVE 1/3
BUTCH'S MATERIAL
1331 Iowa St. 877-1600

LEO'S Home Repairs. Carpentry, plumbing and electrical work. One call does it all. Call 877-6325 before 9 a.m. and after 4 p.m. 28 3 29

JACK'S WELDING SERVICES
Welding • Cutting • Arcair
621 Ashland
931-1459

NOW! Professional piano, organ instruction. 8 weeks only $20. Call now! Malone Music Studios, 876-2072 or 931-6080. 28 4 1

MONEY TO LOAN
Business and individual loans. Available for any purpose, $2,000 to $10,000. Call H. Hooks, 877-6600.

STEAM— Power carpet cleaning machine rentals. Do-it-yourself. Save money. Appointment only. 7 days, day or night. American Rug Cleaners, 877-4057. 28 4 29

Marsala Remodeling Co., Inc.
3708 NAMEOKI RD.
NEW CONSTRUCTION
•Additions •Porches
•Siding •Roofing
•Garages •Concrete
LICENSED•INSURED
RESIDENTIAL•COMMERCIAL
"Free Estimates"
452-2121 or 876-8899

PAT'S GENERAL CONTRACTING: Roofing, siding, guttering, electrical and carpenter work. All types of home improvement. Free estimates. Phone 618-644-5796. 28 3 22

TOP SOIL
Guaranteed
Sandy Loam
931-0954 or 931-1110

AUTO LICENSE SERVICE: Judd, 2776 Madison Ave. 28 8 28tf

HOME INPROVEMENTS: Garages, additions, concrete, roofing, etc. Call 931-4245 or 931-4585. 28 3 22

ED's HEATING and Air Conditioning
Repair Service and Installation
24 Hr. Emergency Service
877-2181

SEWER SERVICE: Sewer and septic tank service, water lines and trailer hook-ups. Ken Britton Contractor. Phone 931-2976. 28 3 22

HOWARD'S HOME IMPROVEMENT
• Residential • Commercial
New Construction and Remodeling - Paneling
Ceilings - Carpeting
Soffit - Siding - Roofs
BANK FINANCING AVAILABLE
931-2198 or 877-2001

HAYS BROS. Tree Service: Trimming, topping, removing. Free estimate. Call 877-0742 or 452-8124. 28 3 18

WE STOP LEAKS
QUAD-CITY ROOFING COMPANY
OLD ROOFS REPAIRED
NEW ROOFS APPLIED
DAY OR NIGHT 877-0845
Over 8,000 Satisfied Customers
JOHN JANCO JR.
CAROL L. PARTNEY
JOHN JANCO III
800 State St. Madison, Ill.

WET BASEMENTS made dry. Unterbrink Construction Co., Greenville, Ill. Phone 664-0280 or 664-2551. 28 12 11tf

BROKER can make cash offer for your home, 451-7431. 28 2 17tf

NEW BUSINESS!!!!
KELLY Plumbing Co.
452-3394 877-0633
2260 State, Granite City
Repair Work
License No. 058-080805
Steam Boiler, Hot Water Boilers, Hot Water Heaters, Faucet Repair, Thermo Couples, Replacement.
COMMERCIAL-RESIDENTIAL

CHAIN LINK fence sale, installation and service. Call 797-0634. 28 3 18

"SPEEDY" JANITOR SERVICE
931-1772
• Office Cleaning
• Window Cleaning
• Speedy Steam Carpet Cleaning
SPECIAL
ANY 3 ROOMS AND HALL WAY
$45.00
SINCE 1955

INCOME TAX PREPARATION
B & K BOOKKEEPING
Year Round Tax Planning
FOR APPOINTMENT CALL 876-1454
or Stop in at 2914 Nameoki Road
Hours 9 to 9 Mon. thru Fri. — 9 to 5 Sat. and Sun.

FOR QUICK DUPLICATING SERVICE
•FORMS •LITERATURE •CHURCH BULLETINS
•PROMOTION MATERIAL •PRICE SHEETS •ADS
Call Karen 876-4424
SAVE TIME AND MONEY

STEAMEX CARPET and Van Schrader furniture cleaning. Free estimates. Call 931-1420. Superior Cleaning Service. 28 4 1

CLOVERVIEW CHILD CARE
Ages 2 thru 6
Call 931-9869

EXPERT piano tuning, repairing by certified technician. Malone Music Studios, 876-2072 or 931-6080. 28 4 1

Let Me Exterminate Your Home
NO SERVICE CHARGE
One Price Only, $10
GUARANTEED SERVICE
Toll Free — 345-5088

JOE'S Plumbing Repairs. Leaky faucets, new water lines, toilets, sinks, vanities, hot water tanks, drains unclogged. Call 876-0878. 28 3 29

PREGNANT AND DISTRESSED?
Call 877-1184

Lost and Found 29

LOST— Male Bassett hound in Madison. Reward! Call 877-0110. 29 3 18

LOST: State Lottery income that was promised to Schools. Vote for Louis Whitsell. 29 3 15

LOST: Small blonde male dog with bushy tail, answers to name of "Cotton," was wearing red collar with GI dog tag. Reward. Call 876-7777. 29 3 15

LOST: 3 month old grey tiger striped male tabby kitten. Lakeview Drive area. Call 931-5538. 29 3 15

Notices 30

TRIPLE LODGE
No. 835
A.F. & A.M.
MONDAY, MARCH 15 — Dark
WEDNESDAY, MARCH 17
Stated Meeting, 7:30 P.M.
OFFICIAL VISIT OF THE DISTRICT DEPUTY GRAND MASTER
Grant Harbison, W.M.

NOTICE OF Hearing On Proposed Zoning Change. Notice is hereby given to all parties concerned, that pursuant to Article 23 of Ordinance No. 1755 of the City of Granite City, Illinois, the City Plan Commission will hold a public hearing at 2301 Adams of said City of Granite City, Illinois, at Granite City, Illinois, at the hour of 1:15 p.m. CST on the 15th day of April, 1976, at which meeting it will consider a petition for the amendment of Ordinance No. 1755, (being the Zoning Ordinance of said City), as same affects the following-described real estate, to-wit: Lot 7 Block 2 Eastmoor Addition, located in the southwest quarter section 17, township 3 range 9 south of the third principal meridian according to the plat thereof recorded in the plat book, in the County of Madison, State of Illinois. Rezoning Purpose: Auto Body Repair Shop. Said amendment would change the zoning classification of the real estate immediately above-described from an C-1 (Commercial) District to a B (Business) District. This property is also known as 2301 Nameoki Road. Denn Toundras, Petitioner. 30 3 25

RUTH ANN LONG Salon open 9 a.m.-8 p.m. Tues. thru Sat. Specials on perms, blow-ly cuts & sets. Stylist Ruth Ann Long, 604 E. Chain of Rocks, Mitchell. No appt. necessary! 30 3 15

WILL THE LADY who helped when the accident happened in Kroger store, Nameoki Village on the date of January 15, 1974 around 2:35 in the afternoon, please call this telephone number at once, 345-9059. Thanks. 30 3 15

ONLY ONE in five is qualified. Vote for Louis Whitsell, for State Representative. 30 3 15

Card of Thanks 32

We wish to express our deep gratitude for the beautiful floral tributes. St. Elizabeth Hospital ICU and 5th floor staff. Bro. Powers and Bro. James Lemmons for their faithful prayers and visits. Sedlack Funeral Home, pallbearers, Mrs. Delores Boston and oganist, Dewey Avenue Methodist Church. To all our friends and neighbors and to each one who assisted in any way during the illness and death of Our Beloved Husband and Brother

ELMON CARNEY
God bless each one.
Pauline Carney
Lydia Sykes

32 3 15

WANT ADS GET RESULTS

WE WISH to express our deep appreciation to our many friends, neighbors and relatives. Your prayers, the beautiful flowers, the food you prepared will long be remembered. Special thanks to Rev. Kenneth Reeves, Virgil Hudson, the entire Wilson family and Bob Thomas Memorial Mortuary.

THE NANCY McINTOSH FAMILY
32 3 15

In Memoriam 33

In Loving Memory of
THERESA NEAGU
March 15, 1975

Two dear bright eyes, a tender smile,
A loving heart that knew no guile.
Deep trust in God that all was right,
Her joy to make some other bright,
If sick or suffering one she knew,
Some gentle act of love she'd do.
No thought of self, but of "the other";
I know He said, "Well done, dear mother."

Sadly missed by
Daughter, Grandchildren
and All Who Loved Her
33 3 15

In Loving Memory of
EUNICE PORTER
who passed away
March 15, 1971
Sadly missed by
Father, Mother, Sisters, Brothers, Son, Daughters and Many Friends
33 3 15

Public Notice 34

ORDINANCE NO. 3308
AN ORDINANCE
AMENDING ARTICLE IV,
SECTION 13.401 THROUGH 13.413
OF THE CITY CODE OF
THE CITY OF
GRANITE CITY, ILLINOIS

BE IT ORDAINED BY THE CITY COUNCIL OF THE CITY OF GRANITE CITY, ILLINOIS, as follows:

SECTION 1: That Article IV, Sections 13.401 through 13.413 of the City Code of the City of Granite City, Illinois, is hereby amended to read as follws:

"13.401. DEFINITIONS—The term "coin-operated amusement device" as used herein means any amusement machine or device operated by means of the insertion of a coin, token, or similar object, for the purpose of amusement or skill and for the playing of which a fee is charged. The term does not include vending machines in which are not incorporated gaming or amusement features, nor does the term include any coin-operated mechanical musical devices.

13.402. OPERATOR—The term "operator" as used herein is hereby defined to be any person, firm, corporation, partnership or association who sets up for operation by another or leases or distributes for the purpose of operation by another, any device as herein defined, whether such setting up for operation, leasing or distributing be for a fixed charge or rental, or on the basis of a division of the income derived from such device, or otherwise.

13.403. PROPRIETOR—A "proprietor" is hereby defined to be any person, firm, corporation, partnership, association or club who, as the owner, lessee, or proprietor has under his or its control any establishment, place or premises in or at which such device is placed or kept for use or play, or on exhibition for the purpose of use or play.

13.404. LICENSE REQUIRED—No person, firm or corporation shall engage in the business of an operator or proprietor of coin-operated amusement devices as the terms are herein defined, without first having obtained the proper license therefor. No proprietor may be issued a license for such device under this Ordinance unless the operator of such device has first secured a license under this Ordinance.

13.405. OPERATOR'S LICENSE FEE—The license fee for each operator shall be Three Hundred Dollars per year. All operators' license fees shall be payable annually in advance, provided that where application is made after the expiration of any portion of any license year a license may be issued for the remainder thereof upon payment of a proportionate part of the annual fee. In no case shall any portion of said license fee be refunded to the licensee. It shall be mandatory that the operator to whom a license has been issued affix a numerical sticker to each such device annually and to report the location of all devices under his control to the City Clerk annually; such sticker shall remain with such device if moved to another location; and if so moved to another location, the operator shall have 15 days to report the new location to the City Clerk.

13.406. PROPRIETOR'S LICENSE FEE—The license fee for each proprietor as herein defined shall be Ten Dollars per year for each device used or played, or exhibited for use or play. All proprietors' license fees shall be payable annually in advance, provided, that where application is made after the expiration of any portion of any license year a license may be issued for the remainder thereof upon payment of a proportionate part of the annual fee. In no case shall any portion of said license fee be repaid to the licensee.

13.407. APPLICATION FOR LICENSE—NONTRANSFERABLE—Application for license hereunder shall be filed in writing with the City Clerk on a form to be provided by the City, and shall specify:

(1) The name and address of the applicant, and if a firm, corporation, partnership or association, the principal officers thereof and their addresses.

(2) The address of the premises where the licensed device or devices are to be operated, together with the character of the business as carried on at such place.

(3) The trade name and general description of the device or devices to be licensed, the name if the manufacturer and the serial number and, if the applicant is a proprietor, the number of devices to be licensed.

(4) The name and address of the operator of the device or devices, if other than the proprietor.

The proper license fee shall accompany such application. Application for license hereunder shall be first referred by the City Clerk to the Chief of Police who shall make or cause to be made such investigation as he may deem necessary and refer the results of such investigation to the Mayor and City Council. If the application is approved by the Mayor and City Council, the license shall be issued by the Clerk and the Clerk shall remit the fee to the City Treasurer. If the license is denied, the fee shall be returned to the applicant. All licenses under this Article shall expire on April 30th following their issuance. The license shall be posted in a conspicuous place in the establishment of the licensee. Such license shall be non-assignable and non-transferable, and in the case of a proprietor, shall apply only to the premises for which such license is issued.

13.408. INCREASING NUMBER OF DEVICES—In case a proprietor licensed under the provisions of this Ordinance desires, after the expiration of any portion of any license year, to increase the number of devices to be used or played, or exhibited for use or play in his establishment, he shall surrender his license to the City Clerk who shall issue a new license showing the number of devices licensed thereunder, upon payment of the proper license fee therefor.

13.409. EVIDENCE OF OWNERSHIP TO BE FILED WITH CLERK—Any proprietor who owns such device or devices at the time this Article becomes effective shall file with the City Clerk evidence of such ownership prior to the issuance of a license; and any proprietor purchasing a device or devices after the effective date of this Article shall file with the City Clerk evidence of ownership thereof before exhibiting or placing said device or devices for use or play. Any proprietor owning four (4) or more devices as defined herein for use or play or exhibited for use or play in his establishment shall obtain an operator's license as provided in this Article.

13.410. MINORS—No proprietor shall permit or allow any person under the age of eighteen (18) years to operate or play any coin-operated amusement device as defined herein.

13.411. GAMBLING—Nothing in this Article shall in any way be construed to authorize, license or permit the use of any machine licensed hereunder for gambling purposes.

13.412. ENFORCEMENT—The Inspection Department of the City is hereby charged with the duty of inspecting every place of public resort where such automatic amusement devices or pin-ball machines are in operation periodically, to see that the licenses herein required are properly displayed and that the provisions of this Article are being complied with in all respects.

13.413. PENALTY—Any person, firm or corporation who shall violate any of the provisions of this Article shall be fined not less than Five Dollars ($5.00) nor more than Two-hundred Dollars ($200.00) for each such offense.

13.414. REVOCATION OF LICENSE—The Mayor shall have the right to revoke any license issued hereunder for the violation of any of the provisions of this Article."

SECTION 2: All ordinances or parts of ordinances in conflict herewith are hereby repealed.

SECTION 3: This Ordinance shall take effect and be in full force at and after its passage, approval and publication as required by law.

PASSED by the City Council of the City of Granite City, Illinois, this 1st day of March, A.D., 1976.

APPROVED by the Mayor of the City of Granite City, Illinois, this 5th day of March, A.D., 1976.

PAUL SCHULER
Mayor

Attest:
ROBERT W. STEVENS
City Clerk
No. 36 34 3 15

MADISON COUNTY
ZONING ORDINANCE
BOARD OF APPEALS
NOTICE OF
PUBLIC HEARING

Notice is hereby given that the above named Board of Appeals, established under the Madison County Zoning Ordinance, will hold a Public Hearing on the 30th day of March, 1976, at the time and place as noted below for the purpose of hearing testimony for and-or against the following proposed change in the above named Ordinance.

At 9:35 A.M. on the petition of Roberts and Dybhahl, Inc. by Gary Cumberledge, Owner of Record, requesting a Special Use Permit as per Article II Section 212.0 Subsection 212.4 of the Madison County Zoning Ordinance, 1975, to place a modular unit to be used as an office in a B-4 Wholesale Business District in Chouteau Township. This property is located on Old Route No. 66 next to Donaldson's Restaurant.

A tract of land in the NW1/4 NW1/4 Section 34, T. 4N. R. 9 W. of the 3rd P.M. Madison County, Illinois, lying westerly of the westerly right of way line of the Alton and Southern Railroad, Northeasterly of the existing Northeasterly right of way line of FAI Route 270, said Northeasterly right of way line is shown on a plat recorded in the Recorder's Office of Madison County in Plat Book 26 on Page 81, and Southeasterly and Southerly of the existing southeasterly and southerly right of way line of FA Route 4 (marked Illinois Route 203); excepting the following described tract of land, from the intersection of a line parallel to and 60.0 feet Southeasterly of, measured at right angles to the Southeasterly right of way line of the Wabash Railroad, with the existing South right of way line of FA Route 4 measure East along the South right of way line of FA Route 4 for 50.0 feet to an old stone and the point of beginning of the tract hereinafter described; thence continuing East along the South right of way line of said FA Route 4 for 204.65 feet to an iron pin; thence South 38 degrees 07 minutes west for 141.32 feet; thence south 51 degrees 53 minutes east for 20.0 feet; thence south 38 degrees 07 minutes west for 235.55 feet; thence north 51 degrees 53 minutes west for 200.0 feet; thence north 38 degrees 07 minutes East for 20.0 feet; thence north 51 degrees 53 minutes west for 10.8 feet to the present Easterly right of way line of FA Route 4; thence North 37 degrees 46 minutes East along said right of way line for 166.75 feet; thence North 64 degrees 03 minutes East for 70.80 feet to the point of beginning, containing 1.415 acres more or less; further excepting a tract of land beginning at a point on the existing southerly right of way line of FA Route 4 a distance of 68 feet easterly, measured along said existing southerly right of way line of FA Route 4, from the most easterly point of the above described exception, thence continuing easterly along said existing southerly right of way line of FA Route 4 for a distance of 145 feet; thence southerly for a distance of 150 feet; thence westerly for a distance of 145 feet; thence Northerly for a distance of 150 feet to the point of beginning.

The hearing will be held at the above described site.

MADISON COUNTY ZONING
BOARD OF APPEALS
Per ROY H. FRUIT,
Chairman
No. 37 34 3 15

NOTICE

Public Notice is hereby given that on February 13, A.D. 1976, a certificate was filed in the Office of the County Clerk of Madison County, Illinois, setting forth the names and post-office addresses of all of the persons owning, conducting and transacting the business known as P.D.Q. Septic Tank Service, located at R. R. No. 1, Box 181, Alton, Illinois.

Dated this 13th day of February, A.D. 1976.

Evelyn M. Bowles
County Clerk
No. 9 34 3 1 8 15

MADISON COUNTY
ZONING ORDINANCE
BOARD OF APPEALS
NOTICE OF
PUBLIC HEARING

Notice is hereby given that the above named Board of Appeals, established under the Madison County Zoning Ordinance, will hold a Public Hearing on the 30th day of March, 1976, at the time and place as noted below for the purpose of hearing testimony for and-or against the following proposed change in the above named Ordinance.

At 9:20 A.M. on the petition of Kenneth and Edna White, Owner of Record, and Occupant of mobile home, requesting a Special Use Permit as per Article II Section 205.0 and 205.5 Subsection 205.10 of the Madison County Zoning Ordinance, 1975, to place a 25x60 double wide mobile home on this property to be used as our permanent residence in an R-3 One Family Residence District in Chouteau Township. This property is located at 5014 Lakeview Drive. This can be reached off of Pontoon Road on the first Road past A and J Market. Follow it to where the road "Y" follow it to the right.

PARCEL I:

The West one-half of Lot 63, measuring 25 feet on Lakeview Drive and 19.7 feet along the Southerly line of said Lot 63, in Long Lake Park, a subdivision in the Southwest Quarter and the Southeast Quarter of Section 34 Township 4 North, Range 9 West of the Third Principal Meridian according to the plat thereof recorded in the Plat Book 15 Page 2 in Madison County, Illinois.

PARCEL II:

Lot 64 of Long Lake Park subdivision being a subdivision in the Southwest Quarter and the Southeast Quarter of Section 34 Township 4 North Range 9 West and a strip off of the North end of the West one-half of the Northeast Quarter Section 3 Township 3 North, Range 9 West, situated in the County of Madison in the State of Illinois as per Plat thereof recorded in the Recorder's Office of Madison County, Illinois in Book of Plat 15 on Page 2, in Madison County, Illinois.

The hearing will be held at the above described site.

MADISON COUNTY ZONING
BOARD OF APPEALS
Per ROY H. FRUIT,
Chairman
No. 38 34 3 15

ORDINANCE NO. 3301
AN ORDINANCE
ESTABLISHING
TRAFFIC CONTROLS AND
PROVIDING FOR THE
VIOLATION THEREOF

BE IT ORDAINED BY THE CITY COUNCIL OF THE CITY OF GRANITE CITY, ILLINOIS:

SECTION 1: It is hereby declared to be unlawful for any person, firm, corporation, servant, agent or employee thereof, to park any vehicle for more than two (2) hours, Monday through Friday from 8:00 A.M. to 4:00 P.M. at the following areas:

Beginning at the intersection of St. Clair Avenue and Willow Avenue on the southeast corner of said Street, a distance of 20 feet from the corner of said intersection in a southerly direction n the east side of Willow Avenue and for a distance of 80 feet from the corner of said intersection in a southerly direction on the west side of Willow Avenue.

SECTION 2: The Superintendent of Streets is hereby authorized and directed to post appropriate signs along and upon the said streets for the purpose of enforcing this Ordinance.

SECTION 3: Any person, firm, corporation, servant, agent or employee thereof who violates any of the terms or provisions of this Ordinance shall, upon conviction, pay a minimum sum of Ten Dollars ($10.00) and a maximum sum of Twenty-five Dollars ($25.00) for each offense.

SECTION 4: All ordinances and parts of ordinances in conflict herewith are hereby repealed.

SECTION 5: This Ordinance shall be in full force and effect from and after its passage, approval and publication as provided by law.

PASSED by the City Council of the City of Granite City, Illinois, this 1st day of March, A.D., 1976.

APPROVED by the Mayor of the City of Granite City, Illinois, this 5th day of March, A.D., 1976.

PAUL SCHULER
Mayor

Attest:
ROBERT W. STEVENS
City Clerk
No. 32 34 3 15

NOTICE

Public Notice is hereby given that on February 13, A.D. 1976, a certificate was filed in the Office of the County Clerk of Madison County, Illinois, setting forth the names and post-office addresses of all of the persons owning, conducting and transacting the business known as P-R Major Tire Co., located at 2163 Madison Ave., Granite City, Illinois.

Dated this 13th day of February, A.D. 1976.

Evelyn M. Bowles
County Clerk
No. 10 34 3 1 8 15

ORDINANCE NO. 3299
AN ORDINANCE
ESTABLISHING
TRAFFIC CONTROLS AND
PROVIDING FOR THE
VIOLATION HEREOF

BE IT ORDAINED BY THE CITY COUNCIL OF THE CITY OF GRANITE CITY, ILLINOIS:

SECTION 1: It is hereby declared to be unlawful for any person, firm, corporation, servant, agent or employee thereof, to park any vehicle for more than two (2) hours between the hours of 8:00 A.M. and 5:00 P.M. at the following area:

Beginning at the intersection of Maryville Road and Waterman Avenue, on both the North side and south side of Waterman Avenue, extending a distance of 200 feet easterly from said intersection.

SECTION 2: The Superintendent of Streets is hereby authorized and directed to post appropriate signs along and upon the said Street for the purpose of enforcing this Ordinance.

SECTION 3: Any person, firm, corporation, servant, agent or employee thereof who violates any of the terms or provisions of this Ordinance shall, upon conviction, pay a minimum sum of Ten Dollars ($10.00) and a maximum sum of Twenty-five Dollars ($25.00) for each offense.

SECTION 4: All ordinances and parts of ordinances in conflict herewith are hereby repealed.

SECTION 5: This Ordinance shall be in full force and effect from and after its passage, approval and publication as provided by law.

PASSED by the City Council of the City of Granite City, Illinois, this 1st day of March, A.D., 1976.

APPROVED by the Mayor of the City of Granite City, Illinois, this 5th day of March, A.D., 1976.

PAUL SCHULER
Mayor

Attest:
ROBERT W. STEVENS
City Clerk
No. 31 34 3 15

ORDINANCE NO. 3298
AN ORDINANCE
ESTABLISHING A
NO PARKING ZONE

BE IT ORDAINED BY THE CITY COUNCIL OF THE CITY OF GRANITE CITY, ILLINOIS, as follows:

SECTION 1: That a "No Parking Zone" be established at the following location:

Between driveways at 2617 Madison Avenue.

SECTION 2: The Superintendent of Streets is hereby authorized and directed to post appropriate signs along and upon the said street for the purpose of enforcing this Ordinance.

SECTION 3: Any person, firm, corporation, servant, agent or employee thereof who violates any of the terms or provisions of this Ordinance shall, upon conviction, pay a minimum sum of Ten Dollars ($10.00) and a maximum sum of Twenty-five Dollars ($25.00) for each offense.

SECTION 4: That this Ordinance shall be in full force and effect after its passage, approval and publication as required by law.

SECTION 5: That all ordinances and parts of ordinances in conflict herewith are hereby repealed.

PASSED by the City Council of the City of Granite City, Illinois, this 1st day of March, A.D., 1976.

APPROVED by the Mayor of the City of Granite City, Illinois, this 5th day of March, A.D., 1976.

PAUL SCHULER
Mayor

Attest:
ROBERT W. STEVENS
City Clerk
No. 30 34 3 15

CLAIM NOTICE
STATE OF ILLINOIS
IN THE CIRCUIT COURT
OF THE
THIRD JUDICIAL CIRCUIT
MADISON COUNTY,
PROBATE DIVISION
IN THE MATTER OF THE ESTATE OF ROBERT E. ROBERTSON, DECEASED
No. 76-P-121

Notice is given of the death of the above.

Date Letters Were Issued: March 2, 1976

Executor: Randall E. Robertson, 3408 Princeton, Granite City, Il.

Attorney: Eric Robertson, 1939 Delmar, Granite City, Il.

Claims against the estate may be filed in the office of the Circuit Court, Probate Division, County Courthouse in Edwardsville, Illinois, within 6 months from date of issuance of letters; and any claim not so filed is barred as to the estate inventoried within that period. Also, copies of claims must be mailed or delivered to the executor-administrator and to the attorney.

WILLARD V. PORTELL
Clerk of the Circuit Court
No. 25 34 3 8 15 25

Public Notice 34

ORDINANCE NO. 3306
AN ORDINANCE DESIGNATING A STOP INTERSECTION

BE IT ORDAINED BY THE CITY COUNCIL OF THE CITY OF GRANITE CITY, ILLINOIS:

SECTION 1: That the intersection of Maryville Road and Parkview Drive is hereby designated as a stop intersection pursuant to the provisions of Section 19.203 of Article 2, of Chapter 19, of the Municipal Code of the City of Granite City, and it shall hereafter be unlawful to drive any easterly bound vehicle on Parkview Drive into Maryville Road without first bringing the vehicle to a full stop in compliance with the provisions of said Section 19.203.

SECTION 2: The Superintendent of Streets is hereby authorized and directed to erect a suitable traffic control sign on the southwest corner of said intersection of Maryville Road and Parkview Drive in conformity herewith.

SECTION 3: That it is hereby declared unlawful for any person firm or corporation or servant, or agent or employee thereof, to drive or operate any vehicle over and across the point specified without first bringing said vehicle to a complete stop and from proceeding until said place is free and clear of all pedestrian traffic or other vehicular traffic.

SECTION 4: Any person, firm or corporation or servant or agent or employee thereof, who shall violate any of the terms or provisions of this Ordinance shall, upon conviction, be fined not less than Ten Dollars ($10.00) nor more than Twenty-five Dollars ($25.00) for said violation.

SECTION 5: This Ordinance shall take effect and be in full force and effect from and after its passage, approval and due publication.

PASSED by the City Council of the City of Granite City, Illinois, this 1st day of March, A.D, 1976.

APPROVED by the Mayor of the City of Granite City, Illinois, this 5th day of March, A.D., 1976.

PAUL SCHULER
Mayor

Attest:
ROBERT W. STEVENS
City Clerk
No. 33 34 3 15

STATE OF ILLINOIS IN THE CIRCUIT COURT OF THE THIRD JUDICIAL CIRCUIT MADISON COUNTY, PROBATE DIVISION
NOTICE OF CLAIM DATE
IN THE MATTER OF THE ESTATE OF JO ANN NALL, DECEASED
No. 72-P-94

Notice is given of the death of the above and that letters ADMINISTRATION were issued March 13, A.D. 1972, to Richard B. Wagner, 1629 Mitchell, Granite City, Il. whose attorney is Irvin Slate, 2037 State Street, Granite City, Il. and that Monday, April 5, A.D. 1976, is the claim date for the estate.

Claims against said estate should be filed in the office of the Clerk of the Circuit Court (Probate Division) at the County Courthouse in Edwardsville, Illinois, and copies thereof mailed or delivered to said legal representative and to said attorney of record.

Dated February 24, A.D. 1976.
WILLARD V. PORTELL
(Clerk of the Circuit Court)
by Beverly Nelson
(Deputy)
No. 12 34 3 1 8 15

NOTICE

Public Notice is hereby given that on February 13, A.D. 1976, a Supplementary certificate was filed in the Office of the County Clerk of Madison County, Illinois, concerning the business known as P. D. Q. Septic Tank Service, located at 70 Circle Drive, Cottage Hills, Illinois, which certificate sets forth the following changes in the operation thereof: That Charles Earl Elliott has ceased doing business under said assumed name.

Dated this 13th day of February, A.D. 1976.
Evelyn M. Bowles
County Clerk
No. 11 34 3 1 8 15

NOTICE TO REAL ESTATE MANAGERS AND BROKERS

The DHUD-FHA Springfield, IL Insuring Office is accepting applications from qualified real estate brokers who wish to receive solicitation to bid as Area Manager of HUD-held properties in Granite City, Ill. Applications may be obtained by writing: Federal Housing Administration, 524 South Second St., Springfield, Ill. 62701 or by calling Mr. Robert Hamilton 217-525-4055.

AN EQUAL OPPORTUNITY EMPLOYER
No. 34 34 3 15 19

TRY A PRESS-RECORD CLASSIFIED AD

Union man not endorsed by unions

To the Editor:

In the interest of good government and fair representation, let's vote for Louis Whitsell for Democratic representative of the 56th District.

Why should we vote for Sam Wolf, who was hand-picked by Nelson Hagnauer without even a meeting of the Democratic precinct committeemen? The talk of Democratic unity is hogwash, only applicable when their interests are involved.

Whitsell is the only labor union dues-paying candidate on the ballot, but others get the union endorsements. Why? Let's take a hard look at the candidates' special interests and where their support comes from.

Whitsell was elected by the people to the positions he now holds, sometimes without my vote. Let's elect Whitsell to Springfield.

LOREN L. MADISON
Pontoon Beach
Village Trustee

Few on board check up on expenses

To the Editor:

In response to the article in The Forum of March 11, I would like to comment on the question that was asked. The $2,100 in delinquent taxes that was owed was paid.

The reason that the taxes were late was that Mr. Perdue's bookkeeper was in California at the time.

Mr. Perdue paid these taxes along with the penalties the day his bookkeeper returned.

The reason that I am supporting the candidacy of Jim Perdue is that I think it's high time that the County Board gets some people with financial responsibility.

If people could only see how a lot of their money is spent, it would make them shudder.

I am only one of three board members who receives a copy of all expenses each month, other than the Finance Committee. Mr. Perdue's opponent doesn't receive one and — when a show of hands was made on who wanted one—he didn't.

I don't call that being too responsible with the taxpayers' money when you don't even know how it's being spent.

This year's county budget is $17,000,000 — plus.

This is just one example of the inefficiency of some County Board members. Now judge for yourselves, the voters, why I feel it's time for a change.

DAN PARTNEY
County Board Member
District 21

Harris favors giving job guarantee

To the Editor:

As supporters of Democrat Fred Harris for President, we urge all local voters to vote for Harris and those delegates committed to him on Tuesday.

As a Populist-Democrat, Fred Harris feels that the basic issue for 1976 is privilege. Too few people have all the money and power, and most people have little or none.

In answer to the present policies of our government which favor the super-rich and the giant corporations, Harris is saying unequivocally that we must:

1. Break up monopolistic industries.
2. Enact a sharply-graduated personal income tax with equal taxation of all income.
3. Guarantee a job for every American willing and able to work.
4. Provide adequate Social Security benefits for the aged.
5. Make our foreign policy open, principled and democratic — a people's foreign policy, in place of one that caters to the multinational companies.
6. Use our energy resources for the people and not for profit.
7. Severely restrict the misuses of our land and the development of unsafe nuclear power.
8. Provide federally-financed universal health care.

If you, too, agree with these present-day Jeffersonian principles and feel that there must be a fairer distribution of wealth, income and power among all people, then not only vote for Fred Harris and his delegates this Tuesday, but also provide ongoing support for him in the future primaries.

KEN AND LINDA AUD
3249 Carlson Ave.
Madison County Members
Harris for
President Committee

Whitsell called hard-working official

To the Editor:

The time is here again and the letters are starting to flow to The Forum.

We find the same old factions coming out against Lou Whitsell, such as Ray Gaudette, Mary Warren and others 'So what else is new?

If the people that criticize would do just a little research on the problems the sewer committee has encountered, they might want to "engage the brain before putting mouth into gear."

If they would just take a little of their time to attend a township meeting, they would find there is a faction trying to talk down the sewers. But they wouldn't know about this because they are too busy trying to find fault and not enough of the time caring.

They are so busy devouring each other in the village of Pontoon Beach that they would like to see this done in the township.

Whitsell is undoubtly the hardest-working public official we have.

He has always run without the endorsement of the Democratic Committee, but somehow has always found favor with the Democratic people. This is why we feel that he should be and will be elected on March 16.

THOMAS W. ELLIOTT

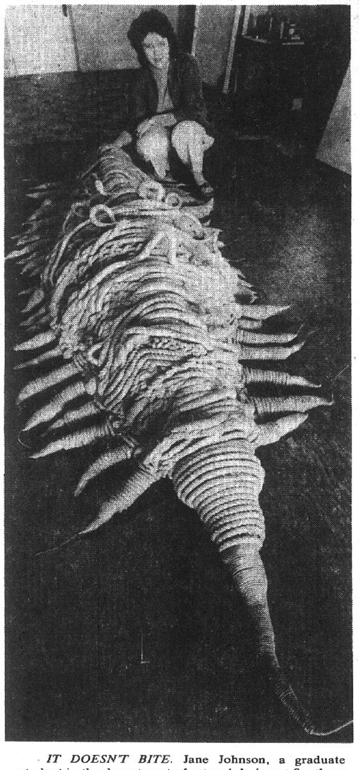

IT DOESN'T BITE. Jane Johnson, a graduate student in the department of art and design at Southern Illinois University at Edwardsville, caresses one of her "small, happy creatures" which she produces from fibers and fabrics. This one, called "Amphisbaena," is 14 feet long, 4 feet wide and 2½ feet high, and weighs 225 pounds. Built on a frame of welded steel, the creature has a body of synthetic rope and woven and wrapped cotton.

ARSON INVESTIGATION is continuing at The Place amusement center, 4055 Pontoon Road, Pontoon Beach, which burned last week after a flammable liquid was poured inside and ignited. The owners, Pontoon Beach Police Chief Rosewell Bennett Jr., and village trustee Loren Madison, have offered a $1,000 reward for information leading to the arrest and conviction of those responsible. The fire caused damage estimated at $90,000. Shown is a view of the burned interior, including pool tables which were destroyed by the fire.

(Press-Record Photo)

Downtown style show Tuesday at Washington

A "Spring Fashion Show" will be presented Tuesday from 11:30 a.m. until 1:30 p.m. at the Washington Theater, with 11 retail merchants in Downtown Granite City providing the latest styles of clothing, jewelry and accessories in the two-hour continuous showing.

The free show is sponsored by Downtown Granite City Inc., and is arranged at midday to enable the career woman and the homemaker to see the latest spring and early summer fashions in an informal manner.

Continuous showing of the latest styles enables patrons to attend the event for a few minutes, during a short lunch break or stay for the entire period of time. Those attending are encouraged to arrive and leave the theater as their personal time schedule permits.

Junior, misses and half-sizes will be featured in the clothing fashions, including evening dresses, wedding gowns, casual and sportswear, lingerie, coats and maternity wear. The latest trends in shoes, jewelry and other accessories also will be shown.

Eight business firms will have displays in the theater lobby, exhibiting various products and services.

The theater's concession stand will be open for beverages and snacks and box lunches, costing $1 each, will be prepared by F. W. Woolworth Co. and made available in the lobby to patrons.

Men's fashions also will be displayed and men are being encouraged to attend.

Models and fashions will be furnished by: Marilyn's House of Fashion, Leader Department Store, Earl's Discount Sporting store, Carp's Department Store, Schermer's Men's and Boy's Shop, Stefanie Shop, Libson Shops; Boutique II, Trattler's Inc.—Men's Fashions, Ruth's Store of Fashions and Tops 'N' Bottoms.

Lobby displays will be arranged by Daniel's Shoes, Jan-Van Upholstery, Hudson Jewelers, Granite City First National Bank, Champion's Potpourri, Walker's Jewelry and Gift Shop, and Holiday Travel Service.

TRY A PRESS-RECORD CLASSIFIED AD

USE WANT ADS

TIRES STOLEN

Wilbur Waggoner, No. 4 Caine Drive, Madison, reported to Madison police at 9:05 p.m. Sunday that during the weekend while his car was parked in the parking lot, thieves stole four radial tires and damaged the back seat of the car trying to get the spare tire.

There's an Answer!

by Norman Vincent Peale and Ruth Stafford Peale

Q. What is the matter with us? My husband and I have tried everything we know of to be good neighbors, but we are shut out of every neighborhood activity. Most of our neighbors decline invitations to our home, and I have been inside the homes of only a few of them.

Two families come to see us only if invited. We have had them join in our cookouts, but then they leave early, to spend the rest of the evening with other neighbors.

We are never invited to impromptu get-togethers and are never asked to neighborhood picnics and parties although the folks on the block seem to be friendly when we meet. What is wrong? Please help us.

A. Obviously something is "the matter," as you put it. We find it odd that people would accept invitations to dinner and then leave early to spend the rest of the evening with others.

Perhaps you should ask yourself some questions to try to develop a few psychological insights and discover if in some way you are creating barriers between you and others. You may, for example, suffer from self-consciousness—an inability to achieve an easy naturalness that makes it difficult for you to be genuinely warm and friendly.

Search your mind for any incidents that may be at the root of your alienation from your neighbors. Have you or your husband said anything to offend anyone? Do you bicker or discuss family problems in front of others?

Do you gossip? Are you critical? Have you ever really gone out of your way to do something nice for a neighbor?

If you really have no idea what the trouble is, seek guidance from someone you feel can be objective. A local pastor trained in counseling may be able to help you—if you are willing to accept what he says without taking offense. A minister, like a surgeon, sometimes causes pain in the process of curing.

Q. What do you do with a rebellious teenager who won't give a civil answer to any question, who is rude at the dinner table, brags about smoking "pot" and humiliates his father by telling him that he is a failure?

We are at our wits' end wondering what we have done that is wrong and what we can do to make things right.

A. (Dr. Peale:) You are going through what countless other parents—and young people—are enduring. The teenage years are difficult for everyone.

Patience and love are the main elements required to face up to teenage traumas. Some youngsters need counseling by experts—and sometimes the entire family needs counseling.

I have written a booklet designed expressly to help families through situations such as you have described and have sent it to you. It is available at no charge to others reading this column if they will write to me asking for Tune In On Life—You and the Generation Gap, at Box 500, Pawling, N. Y. 12564.

\+ + +

Q. My wife has an obsession about my mother. They live many miles apart, but my wife keeps remembering and harping on a few sharp remarks my mother once made. I have about decided to get out of this needlessly unpleasant situation and go home to Mother. Can you blame me?

A. Certainly we blame you. Are you a child or a man? Only a child would run home to Mama.

You married a wife. She wants a man for a husband. Perhaps the reason for her remarks about your mother is that she thinks you are still tied to Mama's apron strings.

Show both of them in a quiet but firm manner that no woman can dominate you. When they really believe this, they will both think you are wonderful. And the next thing you know, they'll get to liking one another, too.

CHOSEN FOR TRAINING. Airman Patricia A. Elliott, daughter of Mr. and Mrs. Gerald H. Elliott, 4364 Highway 162, has been selected for technical training in the U.S. Air Force aircraft maintenance field at Chanute Air Force Base, Ill. She has completed basic training at Lackland AFB, San Antonio, Tex., where she studied the Air Force mission, organization and customs and received special instruction in human relations. Airman Elliott is a 1975 graduate of Granite High School North.

GC Business Women win District 14 'Club of the Year'

Granite City Business and Professional Women's Club won "Club of the Year" honors in District 14, and Mrs. Betty Roberson local Speak-Off candidate, was named district champion, at the annual spring conference Sunday at Tony's Restaurant in Belleville.

The Granite City club will contend for "State Club of the Year" and Mrs. Roberson will compete for state Speak-Off honors at the Illinois Federation's convention, set April 22 to April 25 at the Palmer House in Chicago.

A total of 150 delegates from 13 clubs comprising District 14 attended yesterday's luncheon meeting. Nineteen were present from the Granite City club, headed by Mrs. Rosemary Baseden, president.

WEAPONS CHARGE

Harry C. Kuykendall, 34, of 3209 Maryville Road, was charged with unlawful use of a weapon at 1:40 a.m. Sunday when police allegedly found a .38 caliber pistol in his right rear pocket at Rick's Pub.

EAR PIERCING and EARRINGS only $9.50
It's fashionable, quick and pain free!
MON., TUES., WED. AND SAT. 9 A.M. TO 5 P.M.
FRI. 12 TO 5 P.M. NO THURSDAYS.
(Anyone under 18 must be accompanied by a parent or guardian)
"THE DIAMOND STORE THAT SAVES YOU MORE"
1237 Nineteenth St.
Phone 451-4759
Where Quality and Value Begin
Walker's JEWELRY and GIFT SHOP

I BET YOU DIDN'T KNOW

Brought To You By Milton Mathews

Here's a tough one . . . In the history of sports, only one man has ever been both a major league baseball manager, and the head coach of a National Football League team. . . Can you guess who he was? . . . Answer is Hugo Bezdek, who managed the Pittsburgh Pirates in baseball in 1917, '18 and '19, and was head football coach of Cleveland of the National Football League in 1937 and '38.

+++

Here's a "believe-it-or-not" from baseball . . . Strangely enough, there was once a player named John Kennedy who played third base for Washington of the American League the same years John F. Kennedy was President — and what makes this coincidence more amazing is that both John Kennedy the ballplayer, and John F. Kennedy the President were each born on the same day — May 29!

+++

Did you know that one of the most fantastic rounds of golf ever played was by an obscure golfer, Dr. Joseph Boydston of Bakersfield, Calif., who in 1962 scored the amazing total of three holes-in-one during one 9-hole round! . . . That seems hard to believe, but it's true.

+++

I bet you didn't know . . . We have the best deals in town.

MATHEWS CHEVROLET
Ph. 451-7913

JUDGE HORACE CALVO'S

QUALIFICATIONS

EXPERIENCE

SERVICE

WHICH LED TO HIS APPOINTMENT AS CIRCUIT JUDGE OF THE THIRD JUDICIAL DISTRICT IN SEPTEMBER, 1975.

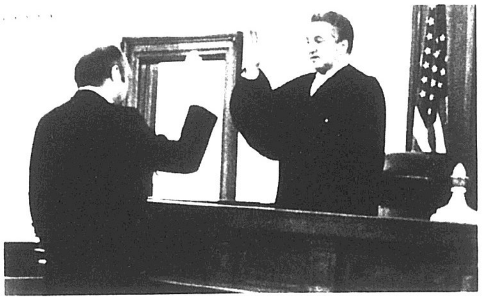

Being sworn in — by Judge Goldenhersh — who described Horace Calvo as extremely qualified for the job of filling the vacancy left by the retirement of longtime Judge Fred P. Schuman.

RECOGNIZED FOR HIS COMMITMENT TO THE PEOPLE:

"Although we'll miss your dedicated service as a legislator in Springfield, I'm sure you will earn the same respect and esteem in court as you did among your colleagues in the General Assembly."
Neil F. Hartigan, *Lt. Governor*

". . . sorry to see state government lose a first class legislator, but I am proud to see the Judiciary in our area gain a fine lawyer."
Alan J. Dixon, *Illinois Treasurer*

"I know you will approach your judicial responsibilities with the same insight and eloquence that characterized your legislative years."
George W. Lindberg, *Illinois Comptroller*

"The Court made an excellent choice, but you will be sorely missed in Springfield."
William D. Walsh
Republican, Ass't Minority Leader
House of Representatives

"You have been a very fine legislator and I trust you will be an equally fine judge."
Father Mattingly
Pastor, St. Elizabeth Church

"Your selection as judge is a well deserved tribute to you and recognition of your ability as a lawyer as well as your excellent record as a lawmaker."
Robert G. Gibson
Secretary-Treasurer
Illinois State Federation
of Labor — AFL-CIO

INTERESTED . . . Presenting an Illinois House Resolution honoring SIUE's soccer team.

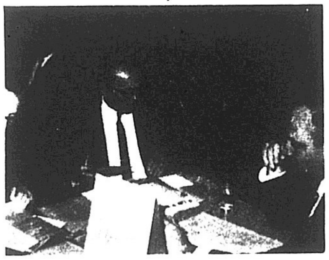

INVOLVED . . . Studying pledges in the St. Elizabeth Hospital's fund campaign.

CONCERNED . . . Speaking out while a state representative from the 56th District.

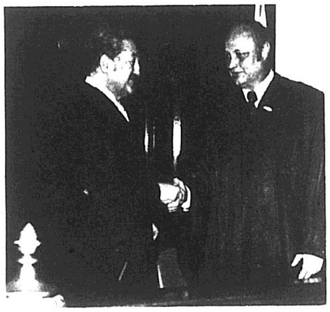

Now a judge of the Third Judicial District . . . **INTERESTED, INVOLVED, CONCERNED.**

A RECORD OF SERVICE:

- Eight years as special assistant attorney general;
- Director of Granite City United Fund;
- For six years state representative from the 56th District;
- Member of the Judiciary Committee while in state legislature;
- Past counsel for United Steelworkers of America District No. 34;
- Member of Amvets, American Legion;
- Past president of the Tri-City Bar Association.

VOTE DEMOCRATIC
GIVE HORACE CALVO YOUR SUPPORT
MARCH 16, 1976

KEEP HIM AS CIRCUIT JUDGE OF THE THIRD JUDICIAL DISTRICT

HORACE CALVO FAMILY